



NOTES:

ALL DIMENSIONS ARE APPROXIMATE AND SUBJECT TO SURVEY, W DENOTES EASEMENT FOR WATER SUPPLY, DRAINAGE OF SEWAGE AND DRAINAGE OF WATER

COUNCIL APPROVAL AND FINAL DESIGN

ALL EASEMENTS ARE APPROXIMATE AND SUBJECT TO SURVEY,

COUNCIL APPROVAL AND FINAL DESIGN

\* DENOTES EASEMENT FOR MULT-PURPOSE ELECTRICAL INSTALLATION

10, 35 METRE(S) WIDE

D DENOTES LAND EXCLUDES MINERALS

EI DENOTES EASEMENT FOR UNDERGROUND POWERLINES

**E2** DENOTES EASEMENT FOR MULT-PURPOSE ELECTRICAL INSTALLATION

10	20	30	40	50	Table of mm	80	90	100	110	120	130	140
----	----	----	----	----	-------------	----	----	-----	-----	-----	-----	-----

<p>Surveyor: MATTHEW STEVENSON</p> <p>Date of Survey: 14/03/2017</p> <p>Surveyor's Ref: 03074.DAT2_NH2_BOUNDARY_ADJUSTMENT</p>	<p>PLAN OF</p> <p>SUBDIVISION OF LOT 45, 46 AND 47 IN DP PPN1244248 (UNREGISTERED), LOT 21 IN DP1203244 AND LOTS 10 AND 11 IN DP754881</p>	<p>LGA:QUEENBEYAN PALERANG REGIONAL</p> <p>Locality: GOODGONG</p> <p>Subdivision No:</p> <p>Lengths are in metres. Reduction Ratio 17500</p>	<p>Registered</p>	<p>NH2 BOUNDARY ADJUSTMENT</p>
--	--	--	-------------------	--------------------------------



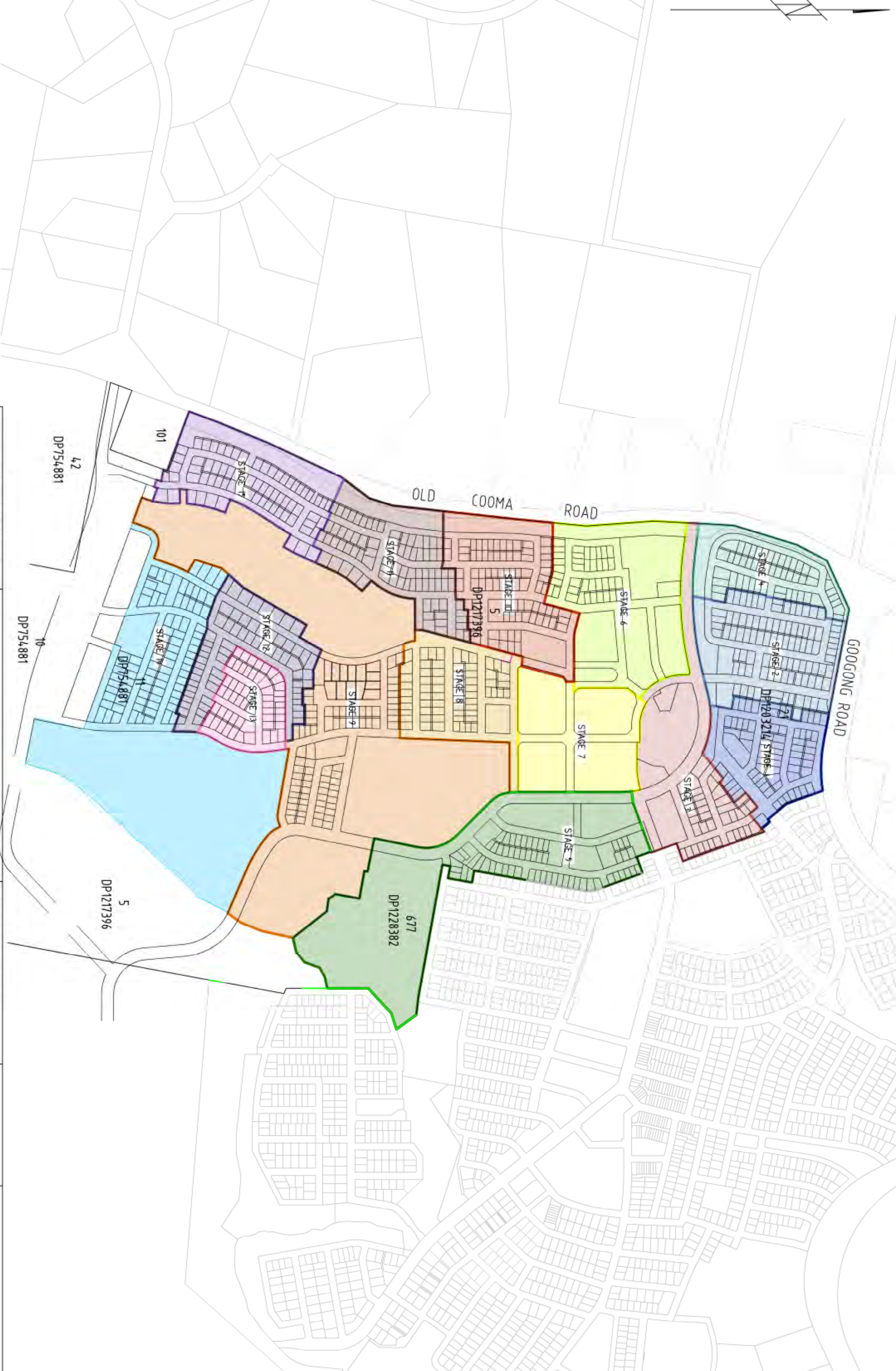

NOTES: ALL BOUNDARIES ARE APPROXIMATE AND SUBJECT TO SURVEY, COUNCIL APPROVAL AND FINAL DESIGN		Surveyor: MATTHEW STEVENSON Date of Survey: 15/03/2017 Surveyor's Ref: 03074.DA12_COMPOSITE_PLAN		COMPOSITE PLAN FOR NEIGHBOURHOOD 2		LGA: QUEANBEYAN-PALERANG REGIONAL Locality: GOOGONG Subdivision No: Lengths are in metres. Reduction Ratio 1:5000		Registered	COMPOSITE PLAN
--	--	--	--	------------------------------------	--	--	--	------------	----------------





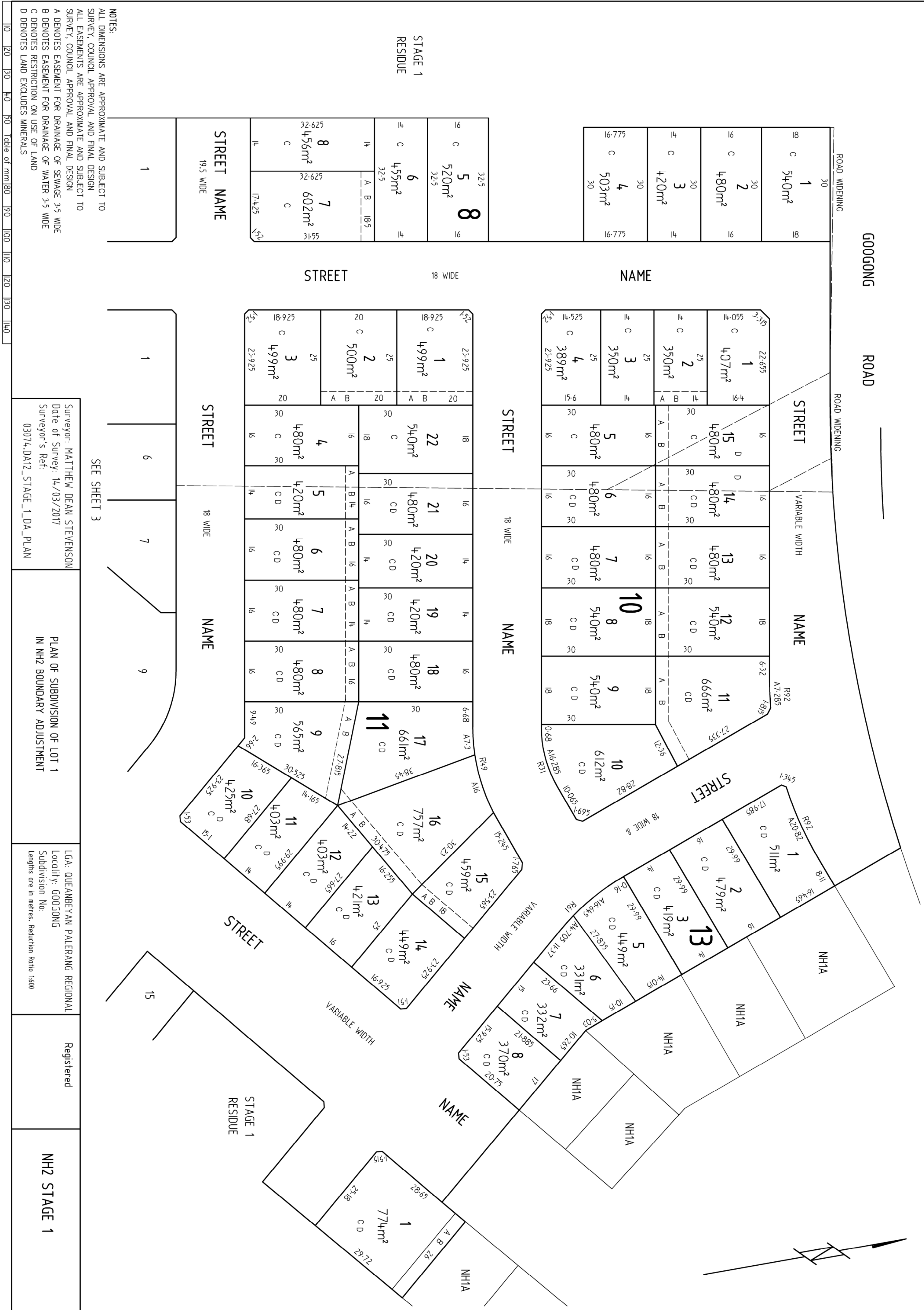



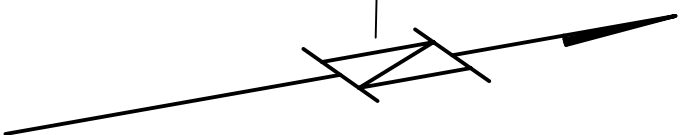

[illegible]



NOTES:

ALL DIMENSIONS ARE APPROXIMATE AND SUBJECT TO SURVEY,  
COUNCIL APPROVAL AND FINAL DESIGN  
ALL EASEMENTS ARE APPROXIMATE AND  
COUNCIL APPROVAL AND FINAL DESIGN

A DENOTES EASEMENT FOR DRAINAGE OF SEWAGE 3-5' WIDE  
B DENOTES EASEMENT FOR DRAINAGE OF WATER 3-5' WIDE  
C DENOTES RESTRICTION ON USE OF LAND

<p>Surveyor: MATTHEW DEAN STEVENSON</p> <p>Date of Survey: 14/03/2017</p> <p>Surveyor's Ref: 03074.DA12_STAGE 2_DA_PLAN</p>	<p>PLAN OF</p> <p>SUBDIVISION OF NH2 STAGE 1 RESIDUE</p>	<p>LGA: QUEANBEYAN PALERANG REGIONAL</p> <p>Locality: G00GONG</p> <p>Subdivision No: Lengths are in metres. Reduction Ratio 1: 600</p>	<p>Registered</p>	<p>NH2 STAGE 2</p>
---	--	--	-------------------	--------------------



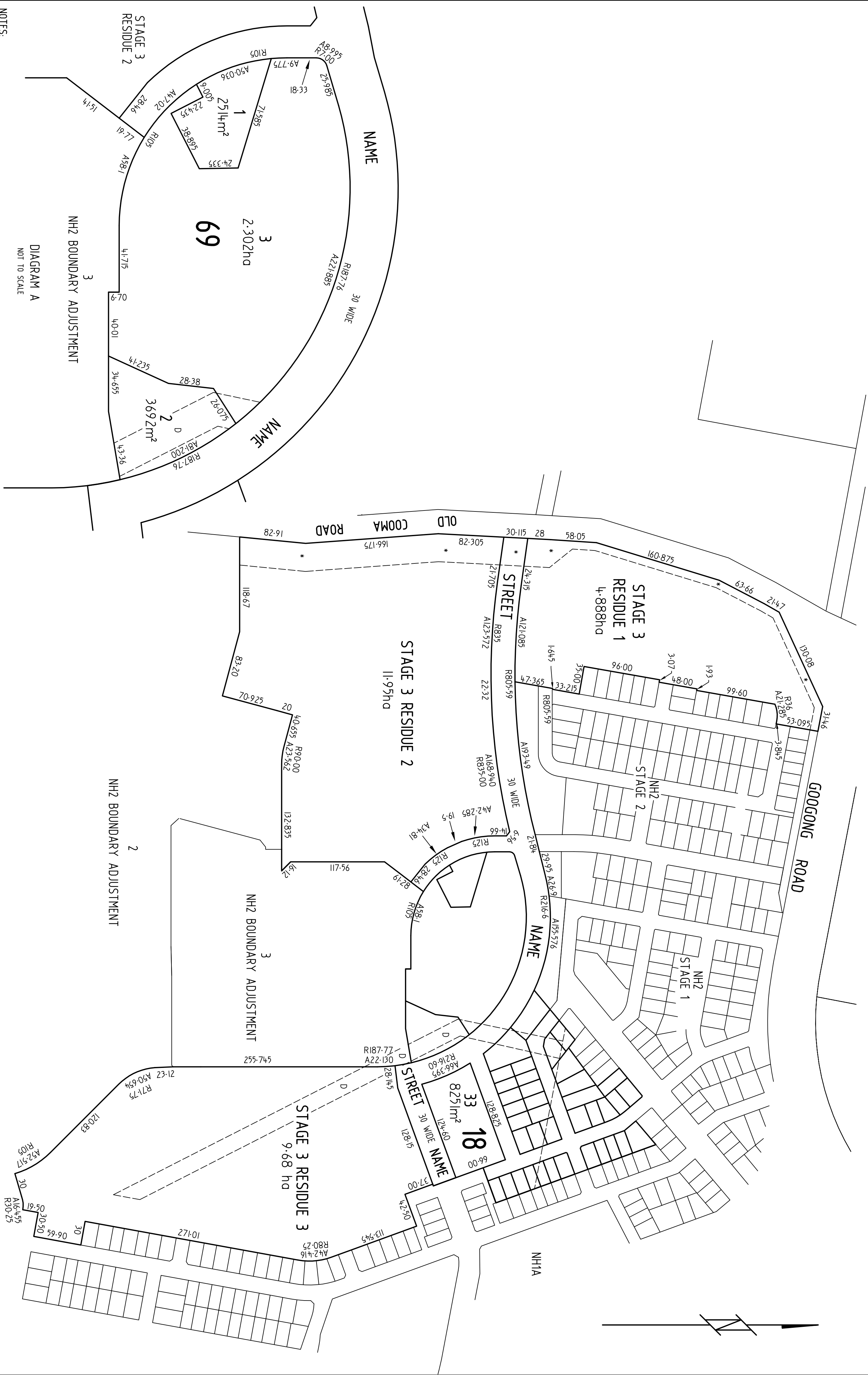

10	20	30	40	50	Table of mm	80	90	100	110	120	130	140
Surveyor: MATTHEW DEAN STEVENSON						PLAN OF			LGA: QUEANBEYAN PALERANG REGIONAL			
Date of Survey: 14/03/2017						SUBDIVISION OF NH2 STAGE 2 RESIDUE			Locality: GOOGONG			
Surveyor's Ref: 03074.DA12_STAGE 3 DA_PLAN									Subdivision No:			
									Lengths are in metres. Reduction Ratio 1:3000			
									NH2 STAGE 3			



ALL DIMENSIONS ARE APPROXIMATE AND SUBJECT TO SURVEY,  
COUNCIL APPROVAL AND FINAL DESIGN  
ALL EASEMENTS ARE APPROXIMATE AND SUBJECT TO SURVEY,  
COUNCIL APPROVAL AND FINAL DESIGN

A DENOTES EASEMENT FOR DRAINAGE OF SEWAGE 3.5' WIDE  
B DENOTES EASEMENT FOR DRAINAGE OF WATER 3.5' WIDE  
C DENOTES RESTRICTION ON USE OF LAND  
D DENOTES LAND EXCLUDES MINERALS

COUNCIL APPROVAL AND FINAL DESIGN ALL EASEMENTS ARE APPROXIMATE AND SUBJECT TO SURVEY, COUNCIL APPROVAL AND FINAL DESIGN A DENOTES EASEMENT FOR DRAINAGE OF SEWAGE 3.5 WIDE B DENOTES EASEMENT FOR DRAINAGE OF WATER 3.5 WIDE C DENOTES RESTRICTION ON USE OF LAND D DENOTES LAND EXCLUDES MINERALS													Surveyor: MATTHEW DEAN STEVENSON Date of Survey: 14/03/2017 Surveyor's Ref: 03074.DA12_STAGE 3 DA_PLAN	PLAN OF  SUBDIVISION OF NH2 STAGE 2 RESIDUE	LGA: QUEANBEYAN PALERANG REGIONAL Locality: GOOOGONG Subdivision No: Lengths are in metres. Reduction Ratio 1:600	Registered	NH2 STAGE 3
10	20	30	40	50	Table of mm	80	90	100	110	120	130	140					



NOTES:

ALL DIMENSIONS ARE APPROXIMATE AND SUBJECT TO SURVEY,  
COUNCIL APPROVAL AND FINAL DESIGN  
ALL EASEMENTS ARE APPROXIMATE AND SUBJECT TO SURVEY,  
COUNCIL APPROVAL AND FINAL DESIGN

Surveyor: MATTHEW DEAN STEVENSON Date of Survey: 14/03/2017 Surveyor's Ref: 03074.DA12_STAGE 4_DA_PLAN	PLAN OF  SUBDIVISION OF STAGE 3 RESIDUE 1	LGA: QUEANBEYAN PALERANG REGIONAL Locality: GOOGONG Subdivision No: Lengths are in metres. Reduction Ratio 1:1500	Registered	NH2 STAGE 4
--	---	--	------------	-------------



- NOTES:
- A ALL DIMENSIONS ARE APPROXIMATE AND SUBJECT TO SURVEY, COUNCIL APPROVAL AND FINAL DESIGN
  - B ALL EASEMENTS ARE APPROXIMATE AND SUBJECT TO SURVEY, COUNCIL APPROVAL AND FINAL DESIGN
  - C DENOTES EASEMENT FOR DRAINAGE OF SEWAGE 3.5 WIDE
  - D DENOTES RESTRICTION ON USE OF LAND
  - E DENOTES EASEMENT FOR MULTI-PURPOSE ELECTRICAL INSTALLATION 10.35 METRE(S) WIDE
  - F DENOTES EASEMENT FOR DRAINAGE OF SEWAGE 5 WIDE
  - G EASEMENT FOR DRAINAGE OF WATER 5 WIDE AND EASEMENT FOR WATER SUPPLY 5 WIDE



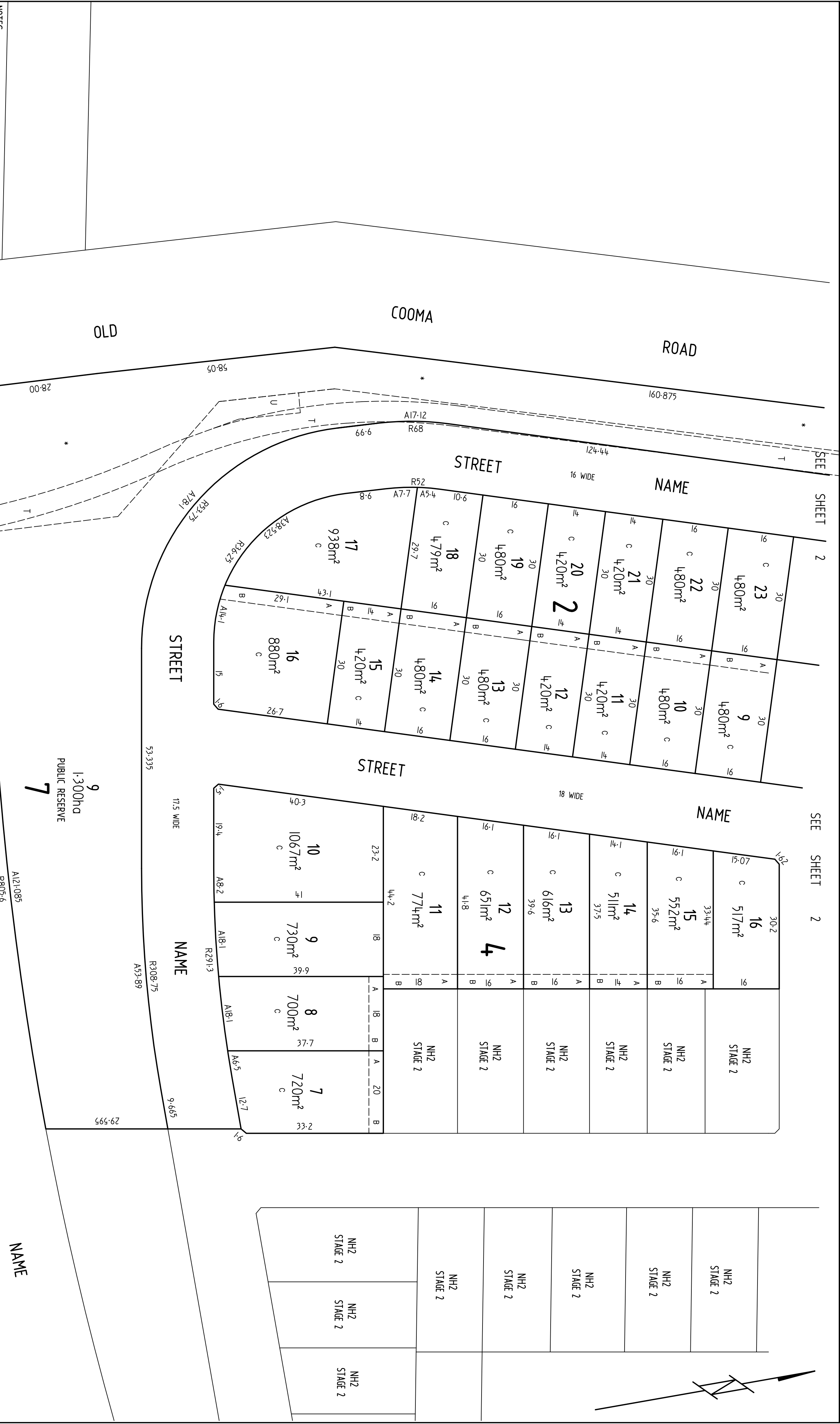

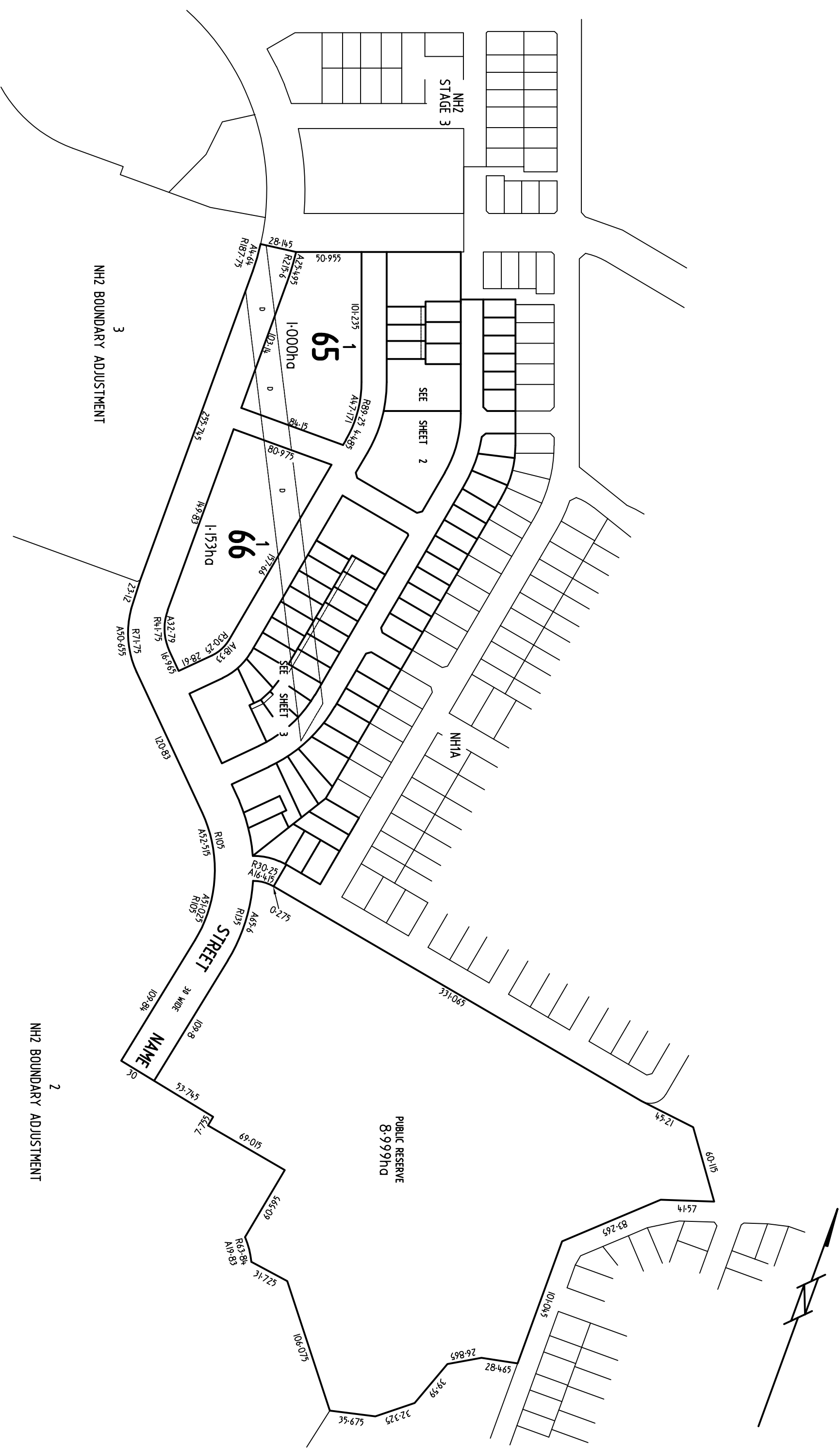

<b>NOTES:</b> ALL DIMENSIONS ARE APPROXIMATE AND SUBJECT TO SURVEY, COUNCIL APPROVAL AND FINAL DESIGN ALL EASEMENTS ARE APPROXIMATE AND SUBJECT TO SURVEY, COUNCIL APPROVAL AND FINAL DESIGN D DENOTES LAND EXCLUDES MINERALS	Surveyor: MATTHEW DEAN STEVENSON	<b>PLAN OF</b>  <b>SUBDIVISION OF NH2 STAGE 3 RESIDUE 3 &amp; LOT 7 IN NH2 BOUNDARY ADJUSTMENT</b>	LGA: QUEANBEYAN PALERANG REGIONAL	<b>Registered</b>	<b>NH2 STAGE 5</b>
	Date of Survey: 14/03/2017		Locality: GOONGONG		
	Surveyor's Ref: 03074.DA12_STAGE 5 DA_PLAN		Subdivision No: Lengths are in metres. Reduction Ratio 12000		

10	20	30	40	50	Table of mm	80	90	100	110	120	130	140
----	----	----	----	----	-------------	----	----	-----	-----	-----	-----	-----



NH1A
NH1A
NH1A

NH1A	NH1A	NH1A	NH1A	NH1A	NH1A
16	16	16	16	16	16
1	2	3	4	5	19
25	25	25	25	25	25
350m <sup>2</sup>	350m <sup>2</sup>	350m <sup>2</sup>	350m <sup>2</sup>	350m <sup>2</sup>	413m <sup>2</sup>
14	14	14	14	14	13.7
C	C	C	C	C	4.2

STREET	STREET	STREET	STREET	STREET	STREET
17.5 WIDE	17.5 WIDE	17.5 WIDE	17.5 WIDE	17.5 WIDE	17.5 WIDE
NAME	NAME	NAME	NAME	NAME	NAME

NH1A	NH1A	NH1A	NH1A	NH1A	NH1A
9.8	A9.77	A22.08 R80.25	28.76	30.04	41.6
1	2	3	4	5	6
23	4	4	4	4	4
471m <sup>2</sup>	532m <sup>2</sup>	537m <sup>2</sup>	416m <sup>2</sup>	416m <sup>2</sup>	416m <sup>2</sup>
4.2	A13.2	R10.9	A14	A12.5	A10.57
C	C	C	C	C	C

37	16	16.7	16	36.5	2
C	C	C	C	C	C
24	1	2	3	23	25
57.7	27.5	27.5	27.5	27.5	35
2342m <sup>2</sup>	440m <sup>2</sup>	459m <sup>2</sup>	440m <sup>2</sup>	2244m <sup>2</sup>	4344m <sup>2</sup>
4.2.5	16	16.7	16	18	4.2
4	A	A	A	A22.6	A34.8
14	14	12.7	14	R108.74	R108.8
C	C	C	C	C	18.1
6	5	4	22	25	14.2
30.2	30.2	30.2	30.2	30.2	53.7
422m <sup>2</sup>	383m <sup>2</sup>	422m <sup>2</sup>	422m <sup>2</sup>	4344m <sup>2</sup>	58.7
14	14	14	14	14	35.4

STREET	STREET	STREET	STREET	STREET	STREET
19.5 WIDE	19.5 WIDE	19.5 WIDE	19.5 WIDE	19.5 WIDE	19.5 WIDE
NAME	NAME	NAME	NAME	NAME	NAME

STREET	STREET	STREET	STREET	STREET	STREET
17.5 WIDE	17.5 WIDE	17.5 WIDE	17.5 WIDE	17.5 WIDE	17.5 WIDE
NAME	NAME	NAME	NAME	NAME	NAME

NH1A	NH1A	NH1A	NH1A	NH1A	NH1A
14	14	14	14	14	14
7	8	9	10	11	12
4	4	4	4	4	16
416m <sup>2</sup>	416m <sup>2</sup>	416m <sup>2</sup>	416m <sup>2</sup>	416m <sup>2</sup>	472m <sup>2</sup>
14	14	14	14	14	13.2
C	C	C	C	C	3.9

STREET	STREET	STREET	STREET	STREET	STREET
19.5 WIDE	19.5 WIDE	19.5 WIDE	19.5 WIDE	19.5 WIDE	19.5 WIDE
NAME	NAME	NAME	NAME	NAME	NAME

STREET	STREET	STREET	STREET	STREET	STREET
17.5 WIDE	17.5 WIDE	17.5 WIDE	17.5 WIDE	17.5 WIDE	17.5 WIDE
NAME	NAME	NAME	NAME	NAME	NAME

STREET	STREET	STREET	STREET	STREET	STREET
17.5 WIDE	17.5 WIDE	17.5 WIDE	17.5 WIDE	17.5 WIDE	17.5 WIDE
NAME	NAME	NAME	NAME	NAME	NAME

STREET	STREET	STREET	STREET	STREET	STREET
17.5 WIDE	17.5 WIDE	17.5 WIDE	17.5 WIDE	17.5 WIDE	17.5 WIDE
NAME	NAME	NAME	NAME	NAME	NAME

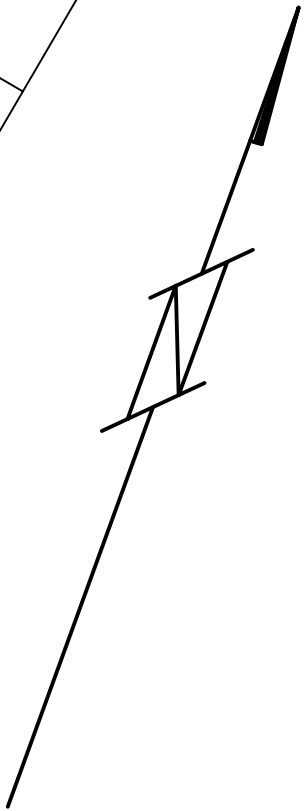

28 WIDE

SEE SHEET 1

17.5 WIDE

SEE SHEET 1

19.5 WIDE

SEE SHEET 3

SEE SHEET 3

28 WIDE

SEE SHEET 1

17.5 WIDE

SEE SHEET 1

19.5 WIDE

SEE SHEET 3

SEE SHEET 3

28 WIDE

SEE SHEET 1

17.5 WIDE

SEE SHEET 1

19.5 WIDE

SEE SHEET 3

SEE SHEET 3

28 WIDE

SEE SHEET 1

17.5 WIDE

SEE SHEET 1

19.5 WIDE

SEE SHEET 3

SEE SHEET 3

28 WIDE

SEE SHEET 1

17.5 WIDE

SEE SHEET 1

19.5 WIDE

SEE SHEET 3

SEE SHEET 3

28 WIDE

SEE SHEET 1

17.5 WIDE

SEE SHEET 1

19.5 WIDE

SEE SHEET 3

SEE SHEET 3

28 WIDE

SEE SHEET 1

17.5 WIDE

SEE SHEET 1

19.5 WIDE

SEE SHEET 3

SEE SHEET 3

28 WIDE

SEE SHEET 1

17.5 WIDE

SEE SHEET 1

19.5 WIDE

SEE SHEET 3

SEE SHEET 3

28 WIDE

SEE SHEET 1

17.5 WIDE

SEE SHEET 1

19.5 WIDE

SEE SHEET 3

SEE SHEET 3

28 WIDE

SEE SHEET 1

17.5 WIDE

SEE SHEET 1

19.5 WIDE

SEE SHEET 3

SEE SHEET 3

28 WIDE

SEE SHEET 1

17.5 WIDE

SEE SHEET 1

19.5 WIDE

SEE SHEET 3

SEE SHEET 3

28 WIDE

SEE SHEET 1

17.5 WIDE

SEE SHEET 1

19.5 WIDE

SEE SHEET 3

SEE SHEET 3

28 WIDE

SEE SHEET 1

17.5 WIDE

SEE SHEET 1

19.5 WIDE

SEE SHEET 3

SEE SHEET 3

28 WIDE

SEE SHEET 1

17.5 WIDE

SEE SHEET 1

19.5 WIDE

SEE SHEET 3

SEE SHEET 3

28 WIDE

SEE SHEET 1

17.5 WIDE

SEE SHEET 1

19.5 WIDE

SEE SHEET 3

SEE SHEET 3

28 WIDE

SEE SHEET 1

17.5 WIDE

SEE SHEET 1

19.5 WIDE

SEE SHEET 3

SEE SHEET 3

28 WIDE

SEE SHEET 1

17.5 WIDE

SEE SHEET 1

19.5 WIDE

SEE SHEET 3

SEE SHEET 3

28 WIDE

SEE SHEET 1

17.5 WIDE

SEE SHEET 1

19.5 WIDE

SEE SHEET 3

SEE SHEET 3

28 WIDE

SEE SHEET 1

17.5 WIDE

SEE SHEET 1

19.5 WIDE

SEE SHEET 3

SEE SHEET 3

28 WIDE

SEE SHEET 1

17.5 WIDE

SEE SHEET 1

19.5 WIDE

SEE SHEET 3

SEE SHEET 3

28 WIDE

SEE SHEET 1

17.5 WIDE

SEE SHEET 1

19.5 WIDE

SEE SHEET 3

SEE SHEET 3

28 WIDE

SEE SHEET 1

17.5 WIDE

SEE SHEET 1

19.5 WIDE

SEE SHEET 3

SEE SHEET 3

28 WIDE

SEE SHEET 1

17.5 WIDE

SEE SHEET 1

19.5 WIDE

SEE SHEET 3

SEE SHEET 3

28 WIDE

SEE SHEET 1

17.5 WIDE

SEE SHEET 1

19.5 WIDE

SEE SHEET 3

SEE SHEET 3

28 WIDE

SEE SHEET 1

17.5 WIDE

SEE SHEET 1

19.5 WIDE

SEE SHEET 3

SEE SHEET 3

28 WIDE

SEE SHEET 1

17.5 WIDE

SEE SHEET 1

19.5 WIDE

SEE SHEET 3

SEE SHEET 3

28 WIDE

SEE SHEET 1

17.5 WIDE

SEE SHEET 1

19.5 WIDE

SEE SHEET 3

SEE SHEET 3

28 WIDE

SEE SHEET 1

17.5 WIDE

SEE SHEET 1

19.5 WIDE

SEE SHEET 3

SEE SHEET 3

28 WIDE

SEE SHEET 1

17.5 WIDE

SEE SHEET 1

19.5 WIDE

SEE SHEET 3

SEE SHEET 3

28 WIDE

SEE SHEET 1

17.5 WIDE

SEE SHEET 1

19.5 WIDE

SEE SHEET 3

SEE SHEET 3

28 WIDE

SEE SHEET 1

17.5 WIDE

SEE SHEET 1

19.5 WIDE

SEE SHEET 3

SEE SHEET 3

28 WIDE

SEE SHEET 1

17.5 WIDE

SEE SHEET 1

19.5 WIDE

SEE SHEET 3

SEE SHEET 3

28 WIDE

SEE SHEET 1

17.5 WIDE

SEE SHEET 1

19.5 WIDE

SEE SHEET 3

SEE SHEET 3

28 WIDE

SEE SHEET 1

17.5 WIDE





NOTES:

ALL DIMENSIONS ARE APPROXIMATE AND SUBJECT TO SURVEY, COUNCIL APPROVAL AND FINAL DESIGN

ALL EASEMENTS ARE APPROXIMATE AND SUBJECT TO SURVEY, COUNCIL APPROVAL AND FINAL DESIGN

\* DENOTES EASEMENT FOR MULTI-PURPOSE ELECTRICAL INSTALLATION

10. 35 METRE(S) WIDE

T DENOTES EASEMENT FOR DRAINAGE OF SEWAGE 5 WIDE

EASEMENT FOR DRAINAGE OF WATER 5 WIDE AND

EASEMENT FOR WATER SUPPLY 5 WIDE

Surveyor: MATTHEW DEAN STEVENSON Date of Survey: 14/03/2017 Surveyor's Ref: 03074.DA12_STAGE 6 DA_PLAN	PLAN OF SUBDIVISION OF NH2 STAGE 3 RESIDUE 2	LGA: QUEANBEYAN PALERANG REGIONAL Locality: GOONGONG Subdivision No: Lengths are in metres. Reduction Ratio 1:500	Registered	NH2 STAGE 6
--	---	--	------------	-------------



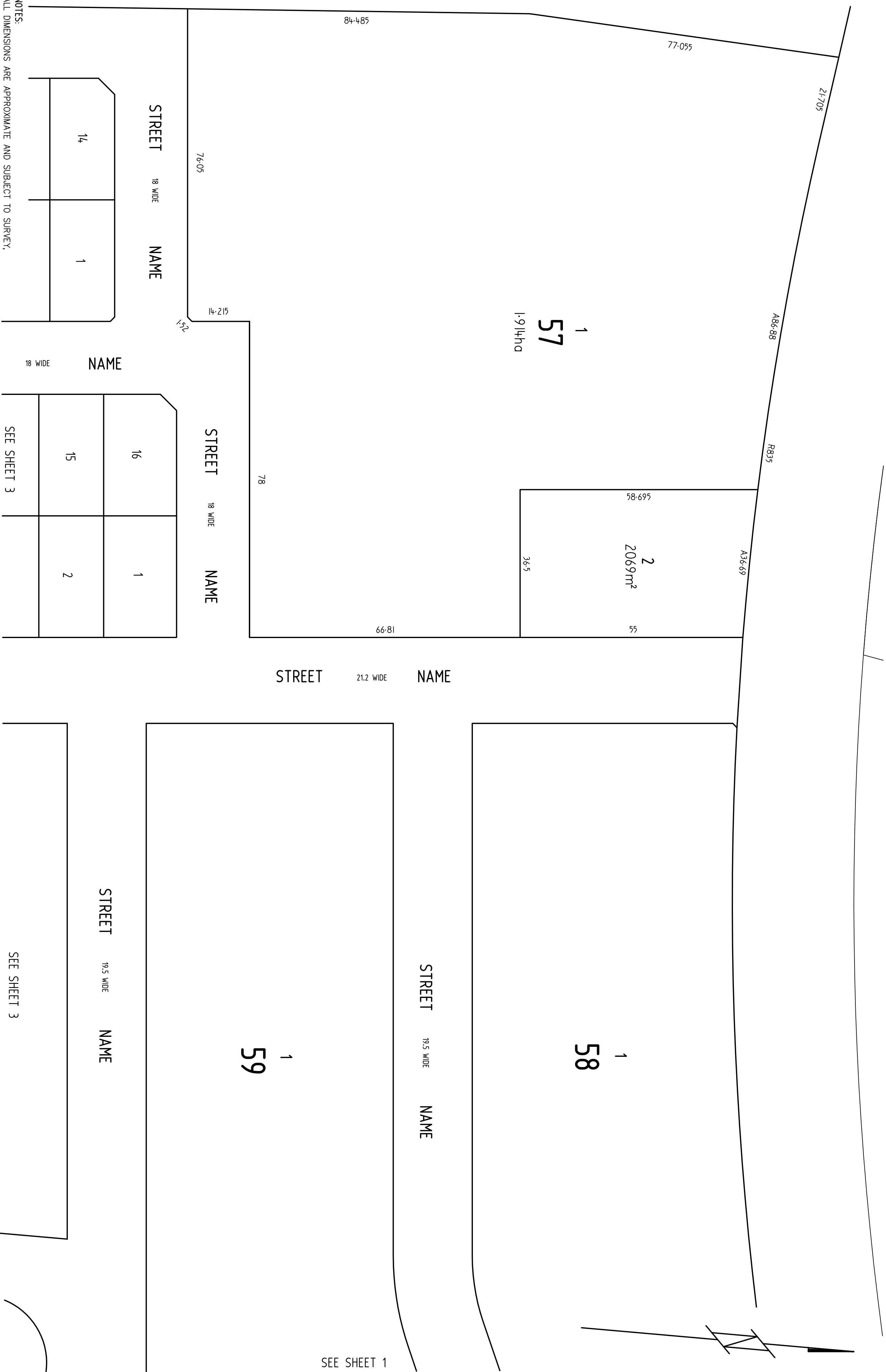

SEE SHEET 1



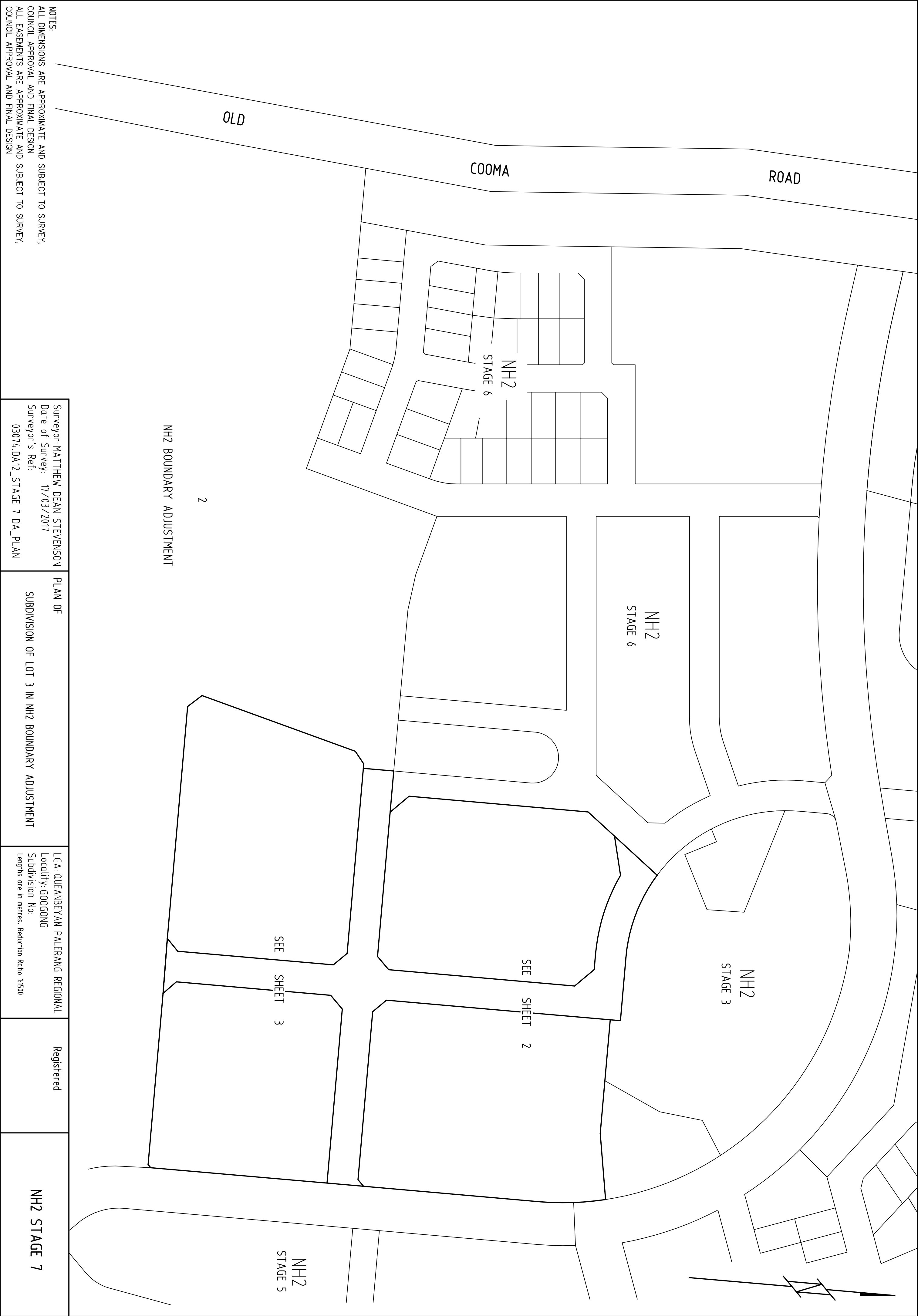

<b>NOTES:</b> ALL DIMENSIONS ARE APPROXIMATE AND SUBJECT TO SURVEY, COUNCIL APPROVAL AND FINAL DESIGN ALL EASEMENTS ARE APPROXIMATE AND SUBJECT TO SURVEY, COUNCIL APPROVAL AND FINAL DESIGN		Surveyor: MATTHEW DEAN STEVENSON Date of Survey: 17/03/2017 Surveyor's Ref: 03074.DA12_STAGE 7 DA_PLAN	PLAN OF SUBDIVISION OF LOT 3 IN NH2 BOUNDARY ADJUSTMENT	LGA: QUEANBEYAN PALERANG REGIONAL Locality: GOONGONG Subdivision No: Lengths are in metres. Reduction Ratio 1:1500	Registered	NH2 STAGE 7
--	--	--	--	---	------------	-------------



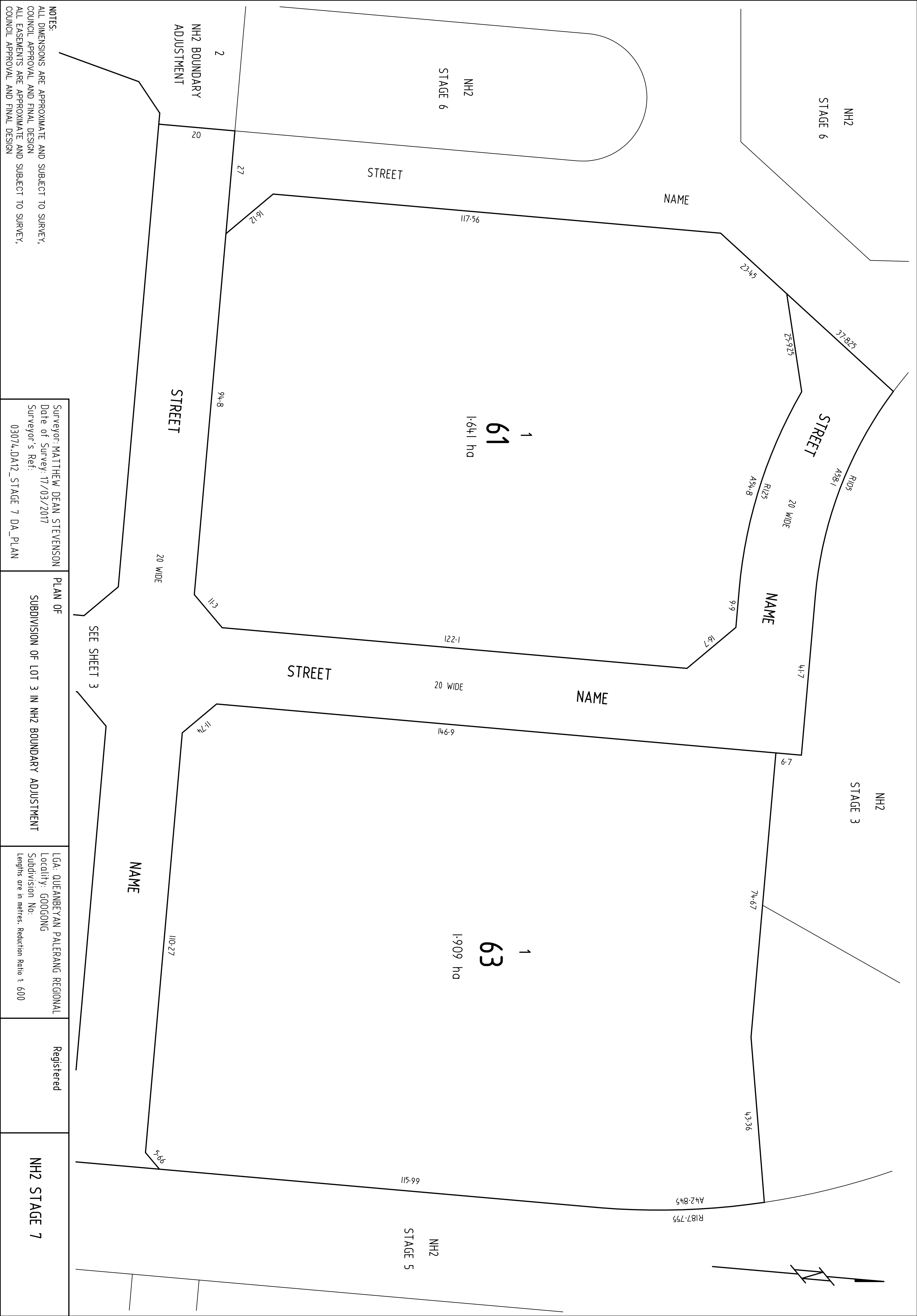

NOTES: ALL DIMENSIONS ARE APPROXIMATE AND SUBJECT TO SURVEY, COUNCIL APPROVAL AND FINAL DESIGN ALL EASEMENTS ARE APPROXIMATE AND SUBJECT TO SURVEY, COUNCIL APPROVAL AND FINAL DESIGN			
Surveyor: MATTHEW DEAN STEVENSON Date of Survey: 17/03/2017 Surveyor's Ref: 03074.DA12_STAGE 7 DA_PLAN		PLAN OF SUBDIVISION OF LOT 3 IN NH2 BOUNDARY ADJUSTMENT	LGA: QUEANBEYAN PALERANG REGIONAL Locality: GOOGONG Subdivision No: Lengths are in metres. Reduction Ratio 1: 600
SEE SHEET 3		Registered	NH2 STAGE 7

10	20	30	40	50	Table of mm	80	90	100	110	120	130	140
----	----	----	----	----	-------------	----	----	-----	-----	-----	-----	-----

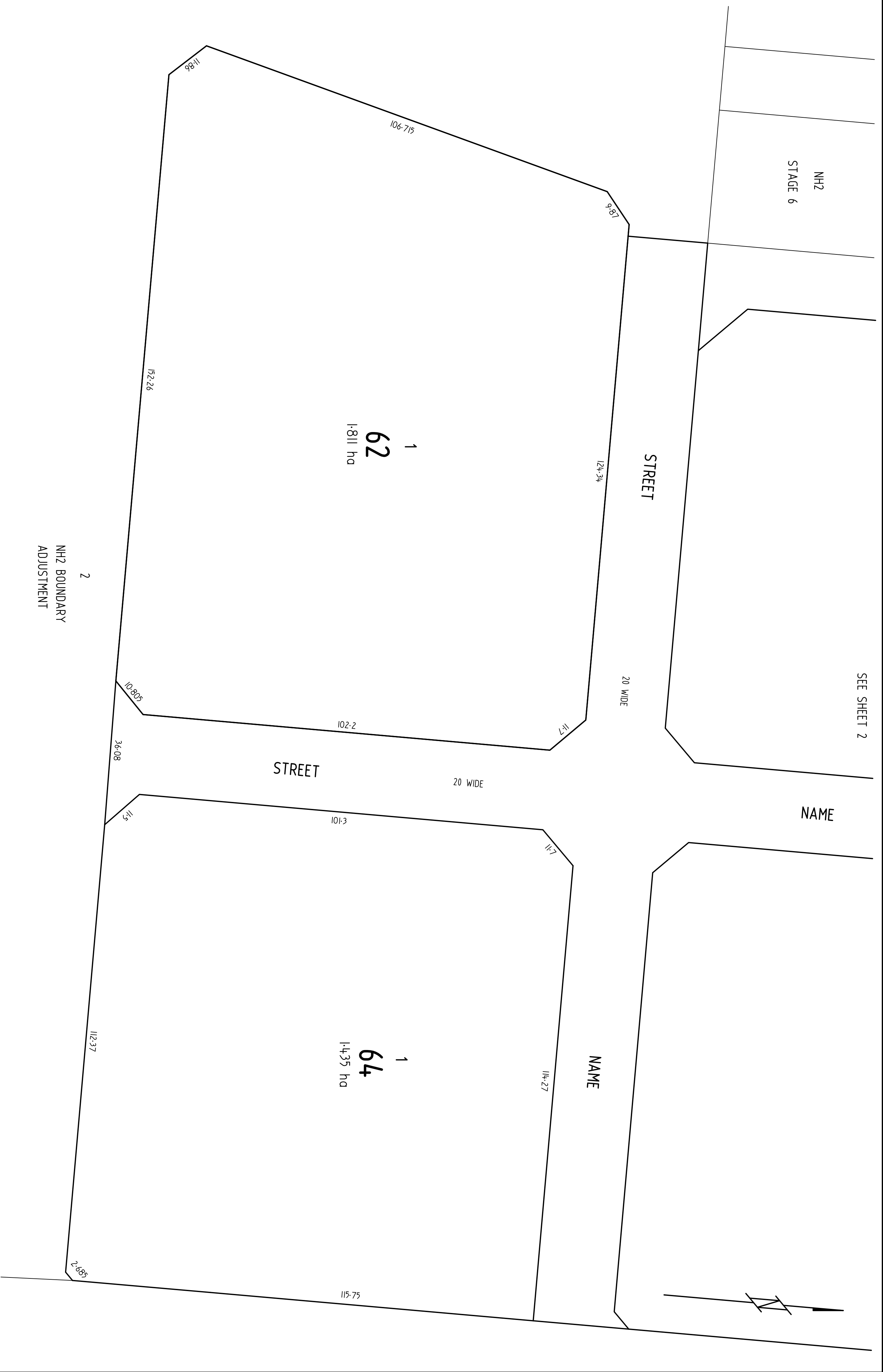

NOTES: ALL DIMENSIONS ARE APPROXIMATE AND SUBJECT TO SURVEY, COUNCIL APPROVAL AND FINAL DESIGN ALL EASEMENTS ARE APPROXIMATE AND SUBJECT TO SURVEY, COUNCIL APPROVAL AND FINAL DESIGN			
Surveyor: MATTHEW DEAN STEVENSON Date of Survey: 17/03/2017 Surveyor's Ref: 03074.DA12_STAGE 7 DA_PLAN		PLAN OF SUBDIVISION OF LOT 3 IN NH2 BOUNDARY ADJUSTMENT	LGA: QUEANBEYAN PALERANG REGIONAL Locality: GOOGONG Subdivision No: Lengths are in metres. Reduction Ratio 1: 600
		Registered	NH2 STAGE 7

10	20	30	40	50	Table of mm	80	90	100	110	120	130	140
----	----	----	----	----	-------------	----	----	-----	-----	-----	-----	-----

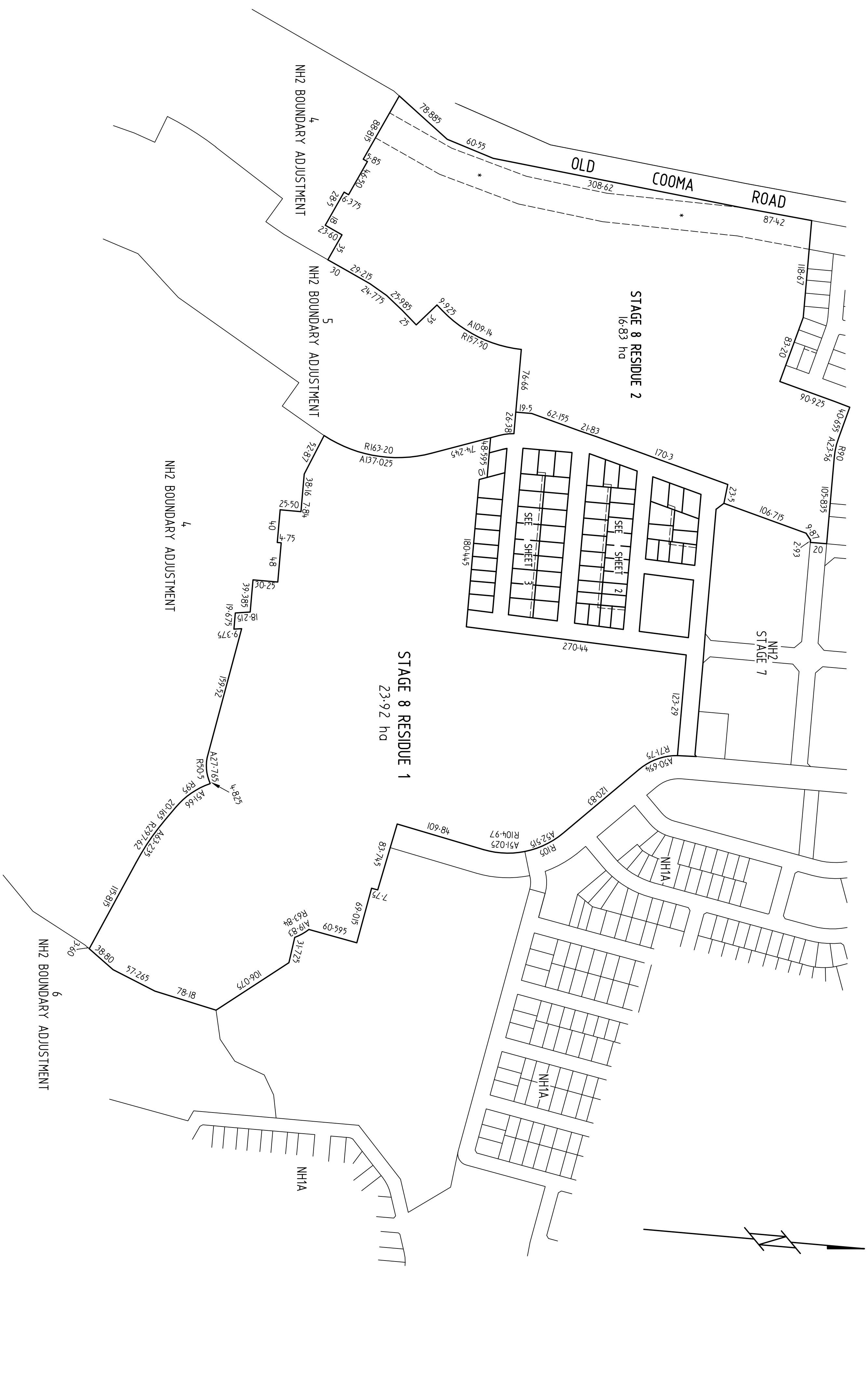

<div>NOTES:</div> <div>ALL DIMENSIONS ARE APPROXIMATE AND SUBJECT TO SURVEY, COUNCIL APPROVAL AND FINAL DESIGN</div> <div>ALL EASEMENTS ARE APPROXIMATE AND SUBJECT TO SURVEY, COUNCIL APPROVAL AND FINAL DESIGN</div> <div>* DENOTES EASEMENT FOR MULTI-PURPOSE ELECTRICAL INSTALLATION 10.35 METRE(S) WIDE</div>			
Surveyor: MATTHEW DEAN STEVENSON Date of Survey: 14/03/2017 Surveyor's Ref: 030714.DA12_STAGE_8_DA_PLAN		PLAN OF  SUBDIVISION OF LOT 2 IN NH2 BOUNDARY ADJUSTMENT	LGA: QUEANBEYAN PALERANG REGIONAL Locality: GOONGONG Subdivision No: Lengths are in metres. Reduction Ratio 1:3000
		Registered	NH2 STAGE 8



NOTES:

ALL DIMENSIONS ARE APPROXIMATE AND SUBJECT TO SURVEY, COUNCIL APPROVAL AND FINAL DESIGN TO ALL EASEMENTS ARE APPROXIMATE AND SUBJECT TO SURVEY, COUNCIL APPROVAL AND FINAL DESIGN

A DENOTES EASEMENT FOR DRAINAGE OF SEWAGE 3.5 WIDE

B DENOTES EASEMENT FOR DRAINAGE OF WATER 3.5 WIDE

C DENOTES RESTRICTION ON USE OF LAND

10	20	30	40	50	Table of mm	80	90	100	110	120	130	140
----	----	----	----	----	-------------	----	----	-----	-----	-----	-----	-----

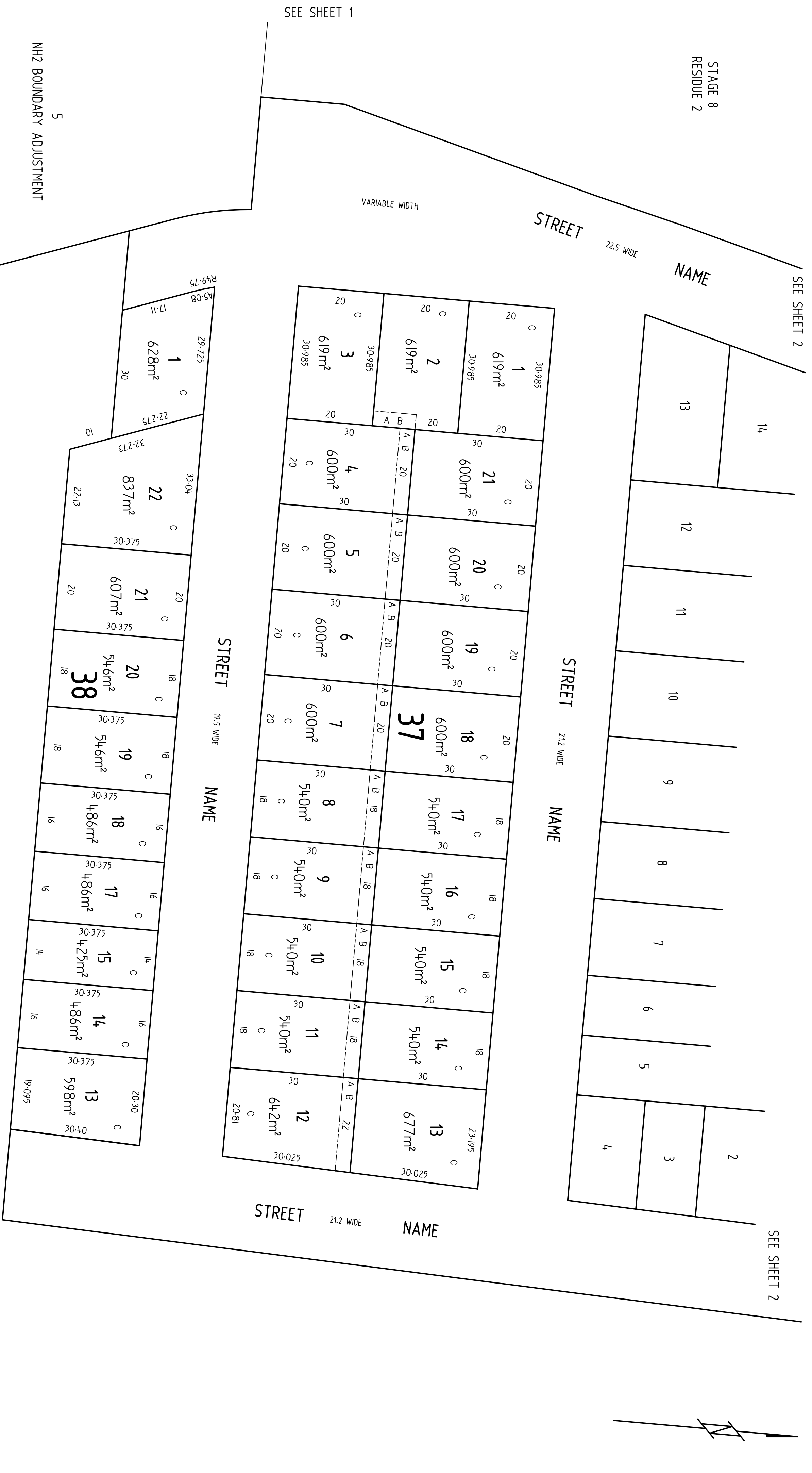

STAGE 8  
RESIDUE 1

NOTES:

ALL DIMENSIONS ARE APPROXIMATE AND SUBJECT TO SURVEY, COUNCIL APPROVAL AND FINAL DESIGN TO ALL EASEMENTS ARE APPROXIMATE AND SUBJECT TO SURVEY, COUNCIL APPROVAL AND FINAL DESIGN

A DENOTES EASEMENT FOR DRAINAGE OF SEWAGE 3.5 WIDE

B DENOTES EASEMENT FOR DRAINAGE OF WATER 3.5 WIDE

CD DENOTES RESTRICTION ON USE OF LAND

0	20	30	40	50	Table of mm	80	90	100	110	120	130	140		Surveyor: MATTHEW DEAN STEVENSON Date of Survey: 14/03/2017 Surveyor's Ref: 03074.DA12_STAGE 8 DA_PLAN	PLAN OF  SUBDIVISION OF LOT 2 IN NH2 BOUNDARY ADJUSTMENT	LGA: QUEANBEYAN PALERANG REGIONAL Locality: GOONGONG Subdivision No: Lengths are in metres. Reduction Ratio 1: 600	Registered	NH2 STAGE 8
SURVEY, COUNCIL APPROVAL AND FINAL DESIGN ALL EASEMENTS ARE APPROXIMATE AND SUBJECT TO A DENOTES EASEMENT FOR DRAINAGE OF SEWAGE 3.5 WIDE B DENOTES EASEMENT FOR DRAINAGE OF WATER 3.5 WIDE C DENOTES RESTRICTION ON USE OF LAND																		
SEE SHEET 1																		

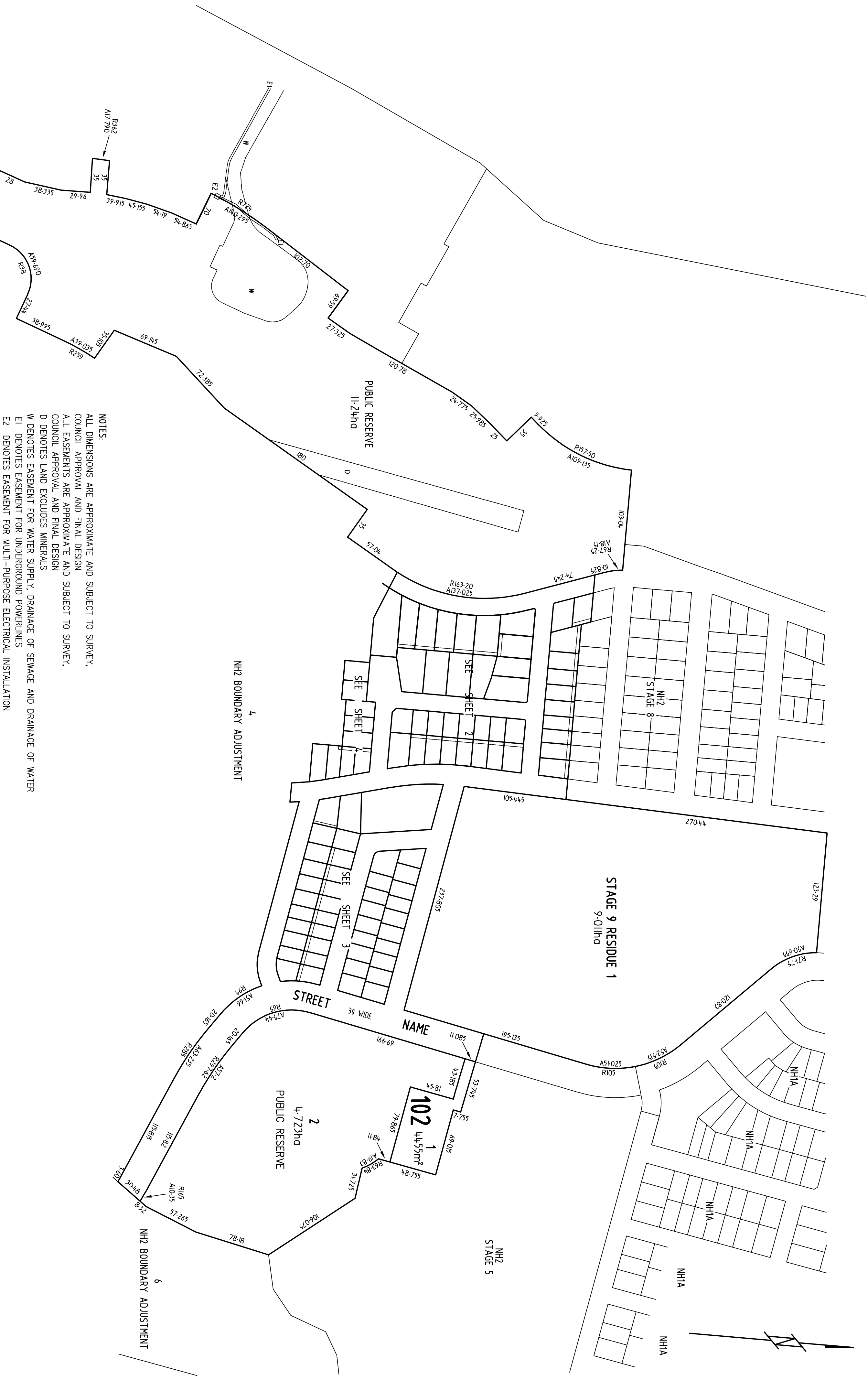

NOTES:  
ALL DIMENSIONS ARE APPROXIMATE AND SUBJECT TO SURVEY,  
COUNCIL APPROVAL AND FINAL DESIGN  
ALL EASEMENTS ARE APPROXIMATE AND SUBJECT TO SURVEY,  
COUNCIL APPROVAL AND FINAL DESIGN  
D DENOTES LAND EXCLUDES MINERALS  
W DENOTES EASEMENT FOR WATER SUPPLY, DRAINAGE OF SEWAGE AND DRAINAGE OF WATER  
EI DENOTES EASEMENT FOR UNDERGROUND POWERLINES  
E2 DENOTES EASEMENT FOR MULTI-PURPOSE ELECTRICAL INSTALLATION

Surveyor: MATTHEW DEAN STEVENSON Date of Survey: 16/03/2017 Surveyor's Ref: 03074.DA12_STAGE 9 DA_PLAN	PLAN OF  SUBDIVISION OF NH2 STAGE 8 RESIDUE 1 AND LOT 5 IN NH2 BOUNDARY ADJUSTMENT	LGA: QUEANBEYAN PALERANG REGIONAL Locality: GOOCGONG Subdivision No: Lengths are in metres. Reduction Ratio 1:2500	Registered	NH2 STAGE 9
---	---	---	------------	-------------

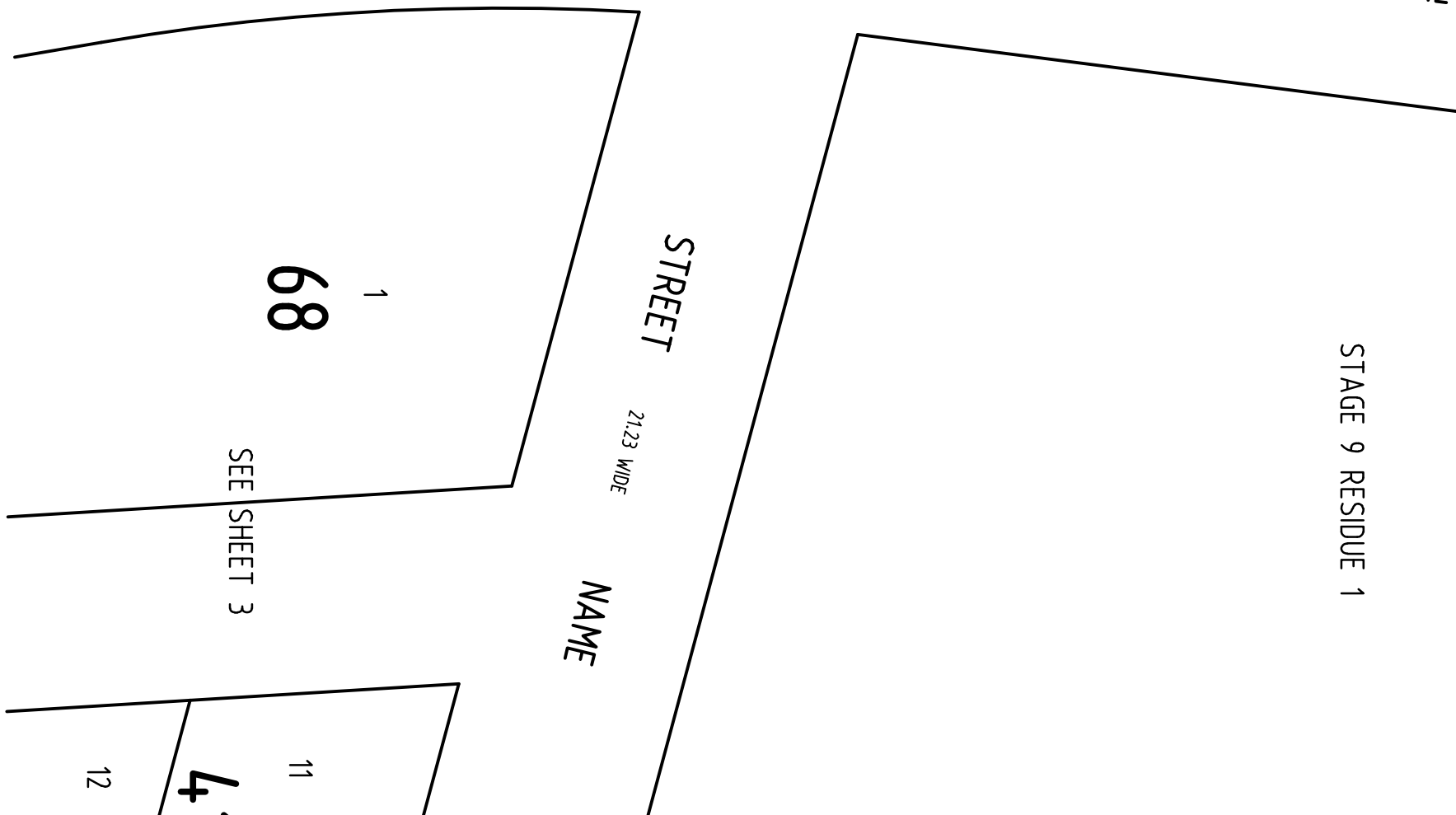
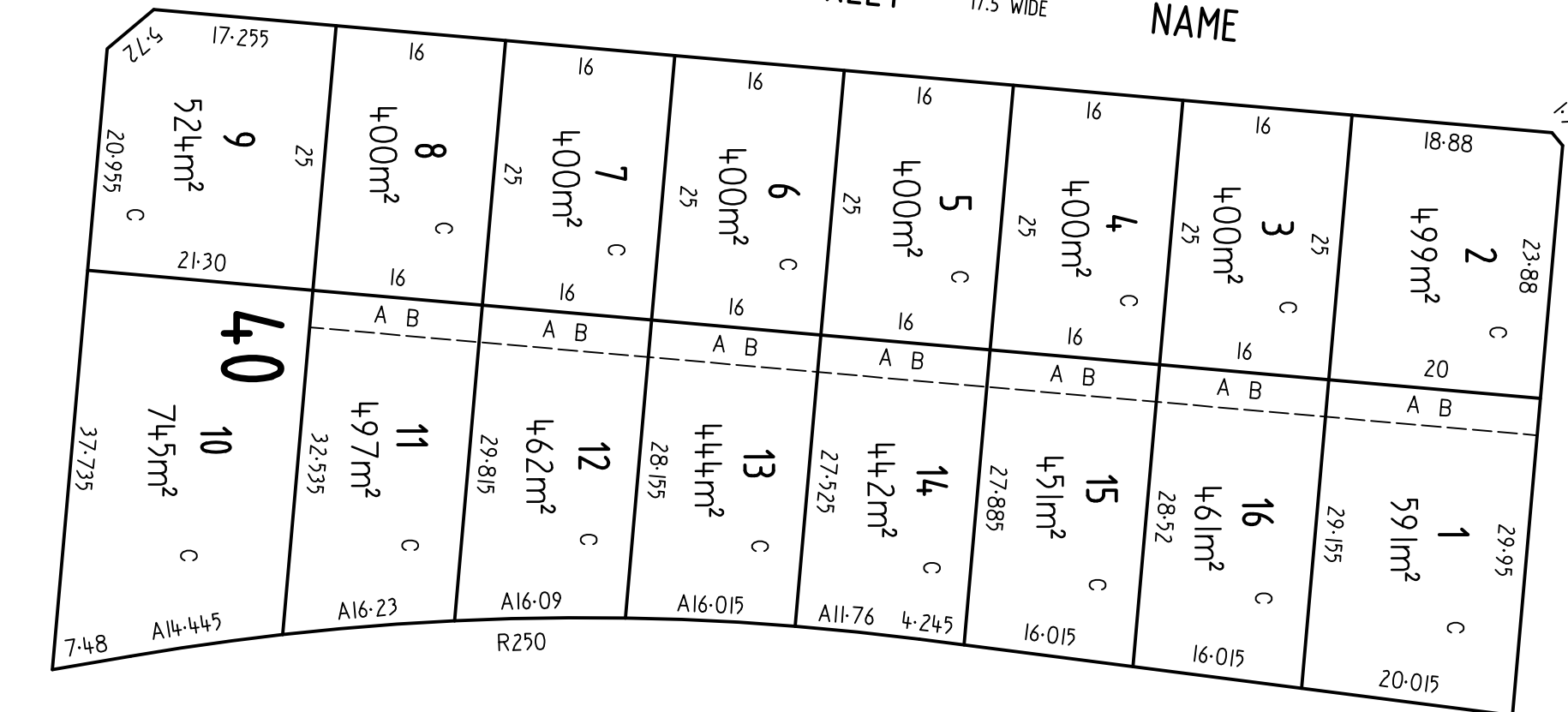
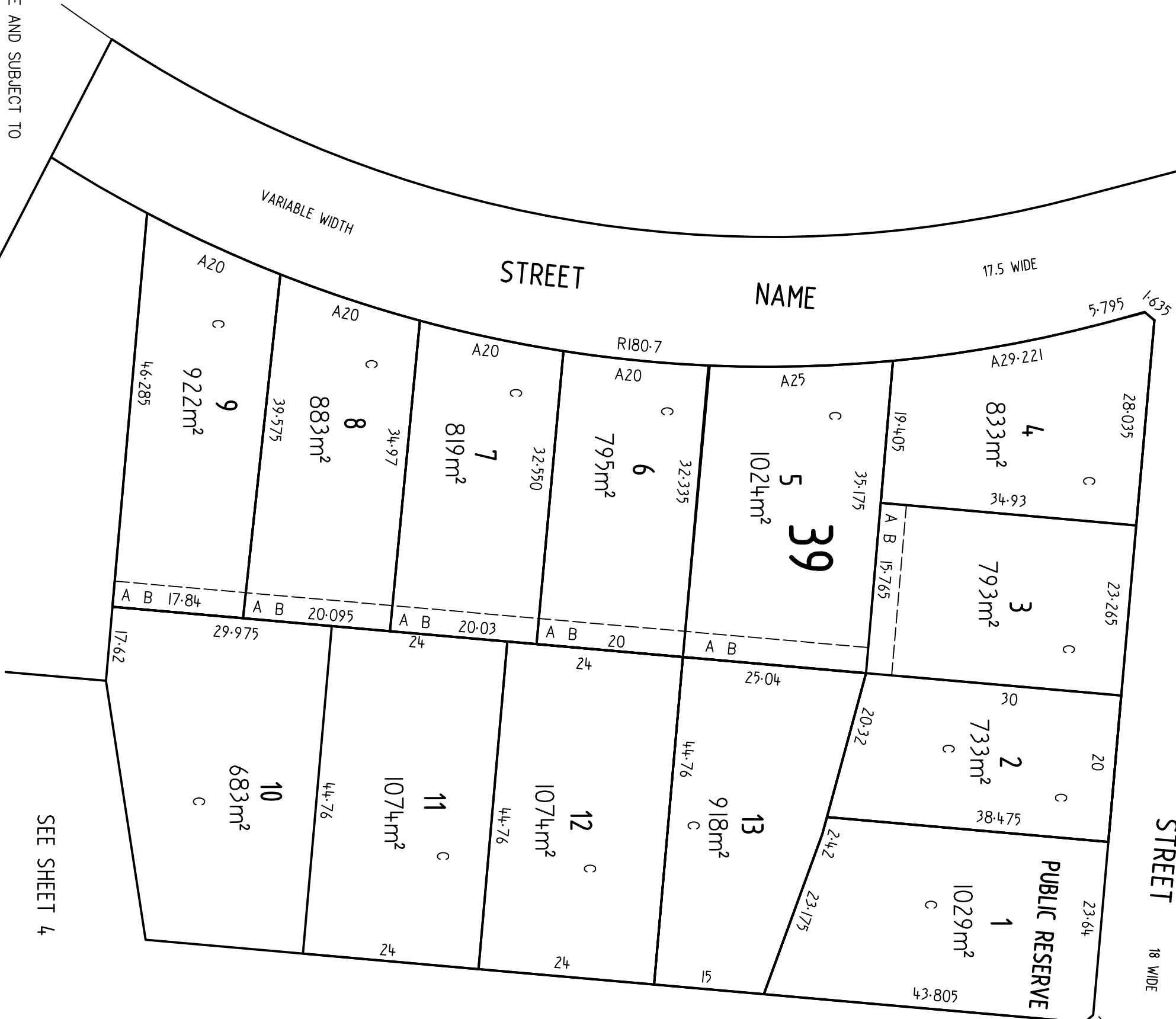
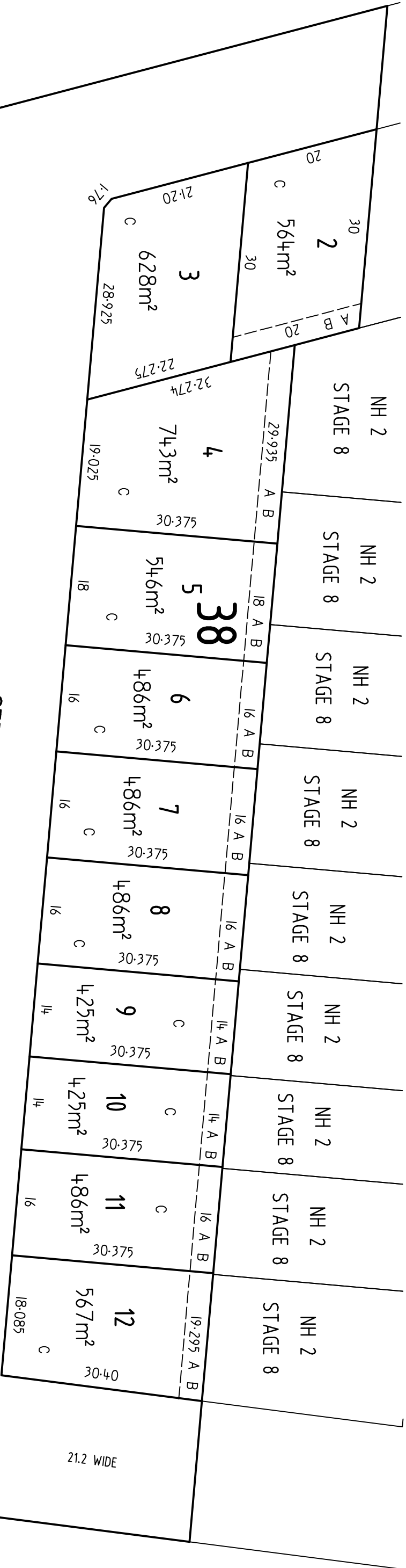

NOTES:  
ALL DIMENSIONS ARE APPROXIMATE AND SUBJECT TO SURVEY, COUNCIL APPROVAL AND FINAL DESIGN  
ALL EASEMENTS ARE APPROXIMATE AND SUBJECT TO SURVEY, COUNCIL APPROVAL AND FINAL DESIGN  
A DENOTES EASEMENT FOR DRAINAGE OF SEWAGE 3.5 WIDE  
B DENOTES EASEMENT FOR DRAINAGE OF WATER 3.5 WIDE  
C DENOTES RESTRICTION ON USE OF LAND

10	20	30	40	50	60	70	80	90	100	110	120	130	140
----	----	----	----	----	----	----	----	----	-----	-----	-----	-----	-----

Surveyor: MATTHEW DEAN STEVENSON Date of Survey: 16/03/2017 Surveyor's Ref: 03074.DA12_STAGE 9 DA_PLAN	PLAN OF  SUBDIVISION OF NH2 STAGE 8 RESIDUE 1 AND LOT 5 IN NH2 BOUNDARY ADJUSTMENT	LGA: QUEANBEYAN PALERANG REGIONAL Locality: GOODGONG Subdivision No: Lengths are in metres. Reduction Ratio 1: 600	Registered	NH2 STAGE 9
--	---	---	------------	-------------



NOTES: ALL DIMENSIONS ARE APPROXIMATE AND SUBJECT TO SURVEY, COUNCIL APPROVAL AND FINAL DESIGN ALL EASEMENTS ARE APPROXIMATE AND SUBJECT TO SURVEY, COUNCIL APPROVAL AND FINAL DESIGN A DENOTES EASEMENT FOR DRAINAGE OF SEWAGE 3.5 WIDE B DENOTES EASEMENT FOR DRAINAGE OF WATER 3.5 WIDE C DENOTES RESTRICTION ON USE OF LAND			
10	20	30	40
50	60	70	80
90	100	110	120
130	140		
Surveyor: MATTHEW DEAN STEVENSON Date of Survey: 16/03/2017 Surveyor's Ref: 03074.DA12_STAGE 9 DA_PLAN		PLAN OF SUBDIVISION OF NH2 STAGE 8 RESIDUE 1 AND LOT 5 IN NH2 BOUNDARY ADJUSTMENT	
LGA: QUEANBEYAN PALERANG REGIONAL Locality: GOODGONG Subdivision No: Lengths are in metres. Reduction Ratio 1: 600		Registered	NH2 STAGE 9





NOTES:

ALL DIMENSIONS ARE APPROXIMATE AND SUBJECT TO SURVEY, COUNCIL APPROVAL AND FINAL DESIGN  
ALL EASEMENTS ARE APPROXIMATE AND SUBJECT TO SURVEY, COUNCIL APPROVAL AND FINAL DESIGN  
A DENOTES EASEMENT FOR DRAINAGE OF SEWAGE 3.5 WIDE  
B DENOTES EASEMENT FOR DRAINAGE OF WATER 3.5 WIDE  
C DENOTES RESTRICTION ON USE OF LAND

<p>           SURVEY, COUNCIL APPROVAL AND FINAL DESIGN            ALL EASEMENTS ARE APPROXIMATE AND SUBJECT TO            SURVEY, COUNCIL APPROVAL AND FINAL DESIGN            A DENOTES EASEMENT FOR DRAINAGE OF SEWAGE 3.5' WIDE            B DENOTES EASEMENT FOR DRAINAGE OF WATER 3.5' WIDE            C DENOTES RESTRICTION ON USE OF LAND         </p>	<p>           Surveyor: MATTHEW DEAN STEVENSON            Date of Survey: 16/03/2017            Surveyor's Ref:            03074.DA12_STAGE 9 DA_PLAN         </p>	<p>           PLAN OF            SUBDIVISION OF NH2 STAGE 8 RESIDE 1            AND LOT 5 IN NH2 BOUNDARY ADJUSTMENT         </p>	<p>           LGA: QUEANBEYAN PALERANG REGIONAL            Locality: GOODGONG            Subdivision No:            Lengths are in metres. Reduction Ratio 1: 600         </p>	<p>Registered</p>	<p>NH2 STAGE 9</p>
--	--	---	--	-------------------	--------------------



NOTES:

ALL DIMENSIONS ARE APPROXIMATE AND SUBJECT TO SURVEY,  
COUNCIL APPROVAL AND FINAL DESIGN  
ALL EASEMENTS ARE APPROXIMATE AND SUBJECT TO SURVEY,  
COUNCIL APPROVAL AND FINAL DESIGN

10, 35 METRE(S) WIDE

T DENOTES EASEMENT FOR DRAINAGE OF SEWAGE 5 WIDE  
EASEMENT FOR DRAINAGE OF WATER 5 WIDE AND  
EASEMENT FOR WATER SUPPLY 5 WIDE

Surveyor: MATTHEW DEAN STEVENSON

Date of Survey: 14/03/2017

Surveyor's Ref:

03074.DA12\_STAGE 10 DA\_PLAN

# PLAN OF

SUBDIVISION OF NH2 STAGE 8 RESIDUE 2

Locality: GOOGONG

Lengths are in metres. Reduction Ratio 1:2000

Registered

## NH2 STAGE 10

10	20	30	40	50	Table of mm	80	90	100	110	120	130	140
----	----	----	----	----	-------------	----	----	-----	-----	-----	-----	-----



NOTES:

ALL DIMENSIONS ARE APPROXIMATE AND SUBJECT TO SURVEY,  
COUNCIL APPROVAL AND FINAL DESIGN  
ALL EASEMENTS ARE APPROXIMATE AND SUBJECT TO SURVEY,  
COUNCIL APPROVAL AND FINAL DESIGN  
\* DENOTES EASEMENT FOR MULTI-PURPOSE ELECTRICAL INSTALLATION

10, 35 METRE(S) WIDE

T DENOTES EASEMENT FOR DRAINAGE OF SEWAGE 5 WIDE  
EASEMENT FOR DRAINAGE OF WATER 5 WIDE AND  
EASEMENT FOR WATER SUPPLY 5 WIDE

Surveyor: MATTHEW DEAN STEVENSON Date of Survey: 14/03/2017 Surveyor's Ref: 03074.DA12_STAGE 11 DA_PLAN	PLAN OF  SUBDIVISION OF STAGE 10 RESIDUE	LGA: QUEANBEYAN PALERANG REGIONAL Locality: GOODGONG Subdivision No: Lengths are in metres. Reduction Ratio 1:500	Registered	NH2 STAGE 11
---	--	--	------------	--------------





NOTES:

ALL DIMENSIONS ARE APPROXIMATE AND SUBJECT TO SURVEY, COUNCIL APPROVAL AND FINAL DESIGN  
ALL EASEMENTS ARE APPROXIMATE AND SUBJECT TO SURVEY, COUNCIL APPROVAL AND FINAL DESIGN

A DENOTES EASEMENT FOR DRAINAGE OF SEWAGE 3.5 WIDE

B DENOTES EASEMENT FOR DRAINAGE OF WATER 3.5 WIDE

C DENOTES RESTRICTION ON USE OF LAND

\* DENOTES EASEMENT FOR MULTI-PURPOSE ELECTRICAL INSTALLATION  
10, 35 METRE(S) WIDE

T DENOTES EASEMENT FOR DRAINAGE OF SEWAGE 5 WIDE  
EASEMENT FOR DRAINAGE OF WATER 5 WIDE AND  
EASEMENT FOR WATER SUPPLY 5 WIDE

1	DENOTES EASEMENT FOR DRAINAGE OF SEWAGE 5 WIDE EASEMENT FOR DRAINAGE OF WATER 5 WIDE AND EASEMENT FOR WATER SUPPLY 5 WIDE	Surveyor: MATTHEW DEAN STEVENSON Date of Survey: 14/03/2017 Surveyor's Ref: 03074.DA12_STAGE 11 DA_PLAN	PLAN OF SUBDIVISION OF STAGE 10 RESIDUE	LGA: QUEANBEYAN PALERANG REGIONAL Locality: GOONGONG Subdivision No: Lengths are in metres. Reduction Ratio 1: 600	Registered	NH2 STAGE 11
---	---	---	---	---	------------	--------------



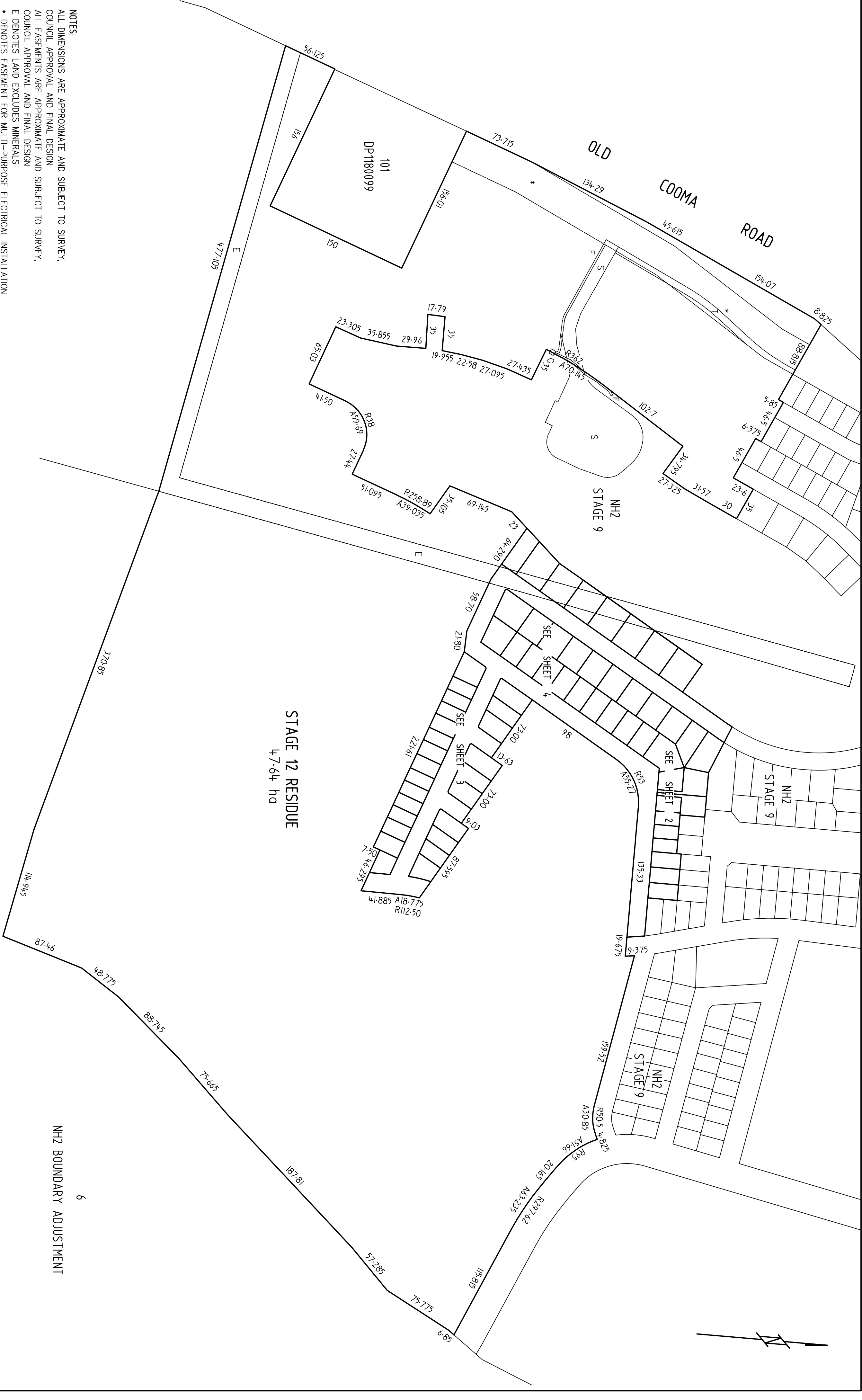

NOTES:

ALL DIMENSIONS ARE APPROXIMATE AND SUBJECT TO SURVEY, COUNCIL APPROVAL AND FINAL DESIGN

ALL EASEMENTS ARE APPROXIMATE AND SUBJECT TO SURVEY, COUNCIL APPROVAL AND FINAL DESIGN

E DENOTES LAND EXCLUDES MINERALS

\* DENOTES EASEMENT FOR MULT-PURPOSE ELECTRICAL INSTALLATION

10, 35 METRE(S) WIDE

F DENOTES EASEMENT FOR UNDERGROUND POWERLINES

G DENOTES EASEMENT FOR MULT-PURPOSE ELECTRICAL INSTALLATION

T DENOTES EASEMENT FOR DRAINAGE OF SEWAGE 5 WIDE

EASEMENT FOR DRAINAGE OF WATER 5 WIDE AND

EASEMENT FOR DRAINAGE OF WATER 5 WIDE AND

U DENOTES EASEMENT FOR DRAINAGE OF SEWAGE

EASEMENT FOR DRAINAGE OF WATER AND

EASEMENT FOR WATER SUPPLY VARIABLE WIDTH

Surveyor: MATTHEW DEAN STEVENSON

Date of Survey: 14/03/2017

Surveyor's Ref: 03074.DA12\_STAGE 12 DA\_PLAN

PLAN OF

LOT 4 IN NH2 BOUNDARY ADJUSTMENT

LGA: QUEANBEYAN PALERANG REGIONAL

Locality: GOOGONG

Subdivision No: Lengths are in metres. Reduction Ratio 1: 2500

Registered

NH2 STAGE 12



NOTES:

- ALL DIMENSIONS ARE APPROXIMATE AND SUBJECT TO SURVEY, COUNCIL APPROVAL AND FINAL DESIGN
- ALL EASEMENTS ARE APPROXIMATE AND SUBJECT TO SURVEY, COUNCIL APPROVAL AND FINAL DESIGN
- A DENOTES EASEMENT FOR DRAINAGE OF SEWAGE 3.5 WIDE
- B DENOTES EASEMENT FOR DRAINAGE OF WATER 3.5 WIDE
- C DENOTES RESTRICTION ON USE OF LAND
- D DENOTES RIGHT OF CARRIAGEWAY 3 WIDE & VARIABLE WIDTH

10	20	30	40	50	60	70	80	90	100	110	120	130	140
Table of mm													
Surveyor: MATTHEW DEAN STEVENSON				PLAN OF				LGA: QUEANBEYAN PALERANG REGIONAL				Registered	
Date of Survey: 14/03/2017				LOT 4 IN NH2 BOUNDARY ADJUSTMENT				Locality: GOOGONG				NH2 STAGE 12	
Surveyor's Ref: 03074.DA12_STAGE 12 DA_PLAN								Subdivision No: Lengths are in metres. Reduction Ratio 1: 600					



NOTES:

ALL DIMENSIONS ARE APPROXIMATE AND SUBJECT TO SURVEY, COUNCIL APPROVAL AND FINAL DESIGN  
ALL EASEMENTS ARE APPROXIMATE AND SUBJECT TO SURVEY, COUNCIL APPROVAL AND FINAL DESIGN  
A DENOTES EASEMENT FOR DRAINAGE OF SEWAGE 3.5 WIDE  
B DENOTES EASEMENT FOR DRAINAGE OF WATER 3.5 WIDE  
C DENOTES RESTRICTION ON USE OF LAND

<p>           SURVEY, COUNCIL APPROVAL AND FINAL DESIGN            ALL EASEMENTS ARE APPROXIMATE AND SUBJECT TO            SURVEY, COUNCIL APPROVAL AND FINAL DESIGN            A DENOTES EASEMENT FOR DRAINAGE OF SEWAGE 3.5 WIDE            B DENOTES EASEMENT FOR DRAINAGE OF WATER 3.5 WIDE            C DENOTES RESTRICTION ON USE OF LAND         </p>	<p>           Surveyor: MATTHEW DEAN STEVENSON            Date of Survey: 14/03/2017            Surveyor's Ref:            03074.DA12_STAGE 12 DA_PLAN         </p>	<p>           PLAN OF            LOT 4 IN NH2 BOUNDARY ADJUSTMENT         </p>	<p>           LGA: QUEANBEYAN PALERANG REGIONAL            Locality: GOOGONG            Subdivision No:            Lengths are in metres, Reduction Ratio 1: 600         </p>	<p>Registered</p>	<p>NH2 STAGE 12</p>
--	---	--	---	-------------------	---------------------



NOTES:

ALL DIMENSIONS ARE APPROXIMATE AND SUBJECT TO SURVEY, COUNCIL APPROVAL AND FINAL DESIGN

ALL EASEMENTS ARE APPROXIMATE AND SUBJECT TO SURVEY, COUNCIL APPROVAL AND FINAL DESIGN

A DENOTES EASEMENT FOR DRAINAGE OF SEWAGE 3.5 WIDE

B DENOTES EASEMENT FOR DRAINAGE OF WATER 3.5 WIDE

C DENOTES RESTRICTION ON USE OF LAND

E DENOTES LAND EXCLUDES MINERALS

10	20	30	40	50	Table of mm	80	90	100	110	120	130	140		
Surveyor: MATTHEW DEAN STEVENSON Date of Survey: 14/03/2017 Surveyor's Ref: 03074.DA12_STAGE 12 DA_PLAN						PLAN OF			LOT 4 IN NH2 BOUNDARY ADJUSTMENT			LGA: QUEANBEYAN PALERANG REGIONAL Locality: GOOGEONG Subdivision No: Lengths are in metres. Reduction Ratio 1: 600	Registered	NH2 STAGE 12

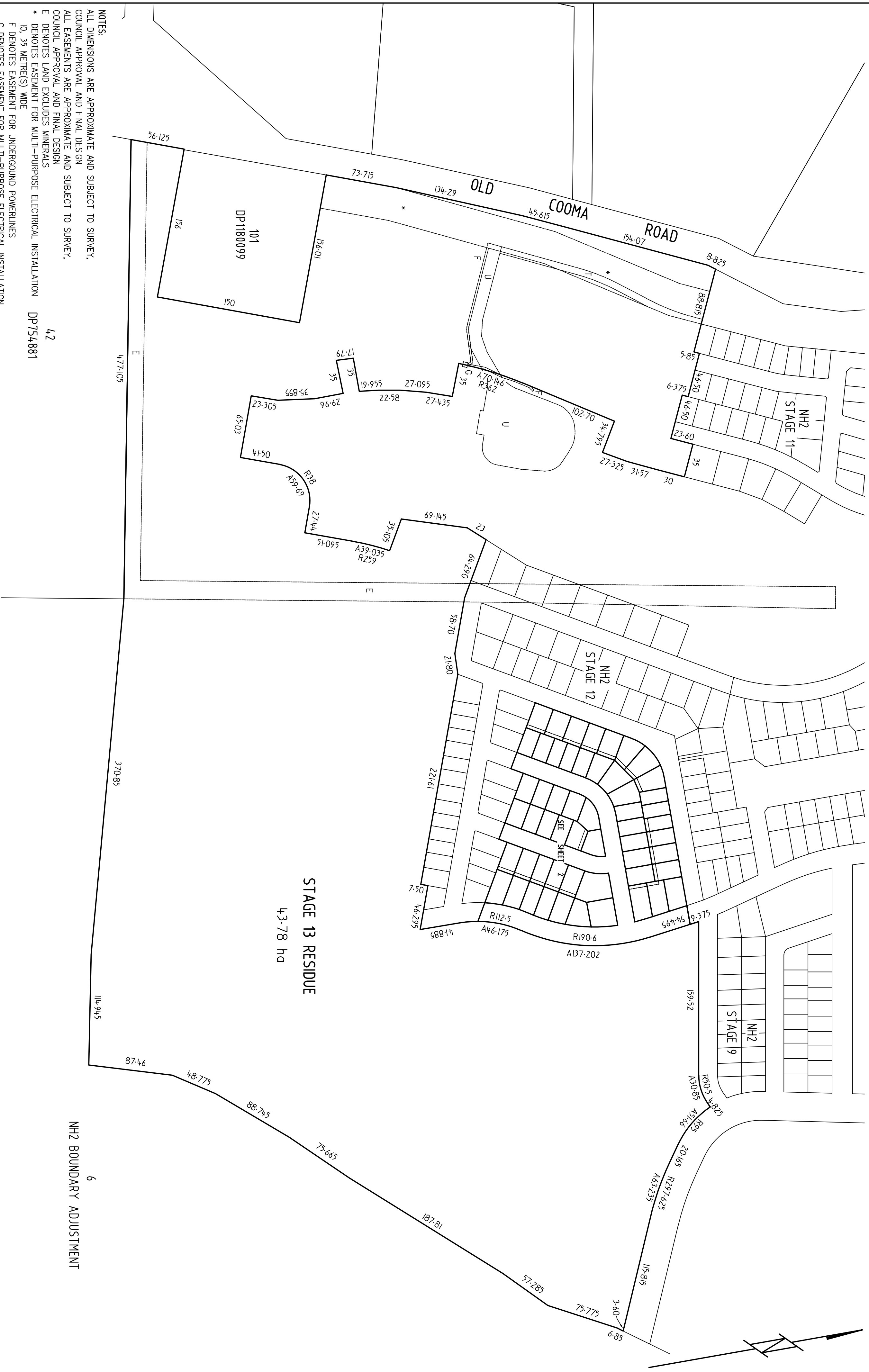

NOTES:  
ALL DIMENSIONS ARE APPROXIMATE AND SUBJECT TO SURVEY,  
COUNCIL APPROVAL AND FINAL DESIGN  
ALL EASEMENTS ARE APPROXIMATE AND SUBJECT TO SURVEY

42

\* DENOTES EASEMENT FOR MULTI-PURPOSE ELECTRICAL INSTALLATION  
DP754881

10, 35 METRE(S) WIDE

F DENOTES EASEMENT FOR UNDERGROUND POWERLINES

G DENOTES EASEMENT FOR MULT-PURPOSE ELECTRICAL INSTALLATION

T DENOTES EASEMENT FOR DRAINAGE OF SEWAGE 5 WIDE

EASEMENT FOR WATER SUPPLY 5 WIDE EASEMENT FOR DRAINAGE OF WATER 5

U DENOTES EASEMENT FOR DRAINAGE OF SEWAGE  
EASEMENT FOR DRAINAGE OF WATER AND

EASEMENT FOR DRAINAGE OF WATER AND  
EASEMENT FOR WATER SUPPLY VARIABLE WIDTH

EASEMENT FOR WATER SUPPLY VARIABLE WIDTH

U DENOTES EASEMENT FOR DRAINAGE OF WATER AND EASEMENT FOR DRAINAGE OF WATER 5 WIDE DENOTES EASEMENT FOR DRAINAGE OF SEWAGE EASEMENT FOR DRAINAGE OF WATER AND EASEMENT FOR WATER SUPPLY VARIABLE WIDTH	Surveyor: MATTHEW DEAN STEVENSON Date of Survey: 14/03/2017 Surveyor's Ref: 03074.DA12_STAGE_13_DA_PLAN	PLAN OF  SUBDIVISION OF STAGE 12 RESIDUE	LGA: QUEANBEYAN PALERANG REGIONAL Locality: GOOGONG Subdivision No: Lengths are in metres. Reduction Ratio 1: 2500	Registered	NH2 STAGE 13
10 20 30 40 50 Table of mm 80 90 100 110 120 130 140					





NOTES: ALL DIMENSIONS ARE APPROXIMATE AND SUBJECT TO SURVEY, COUNCIL APPROVAL AND FINAL DESIGN. ALL EASEMENTS ARE APPROXIMATE AND SUBJECT TO SURVEY, COUNCIL APPROVAL AND FINAL DESIGN. DENOTES EASEMENT FOR DRAINAGE OF SEWAGE 3.5 WIDE. DENOTES EASEMENT FOR DRAINAGE OF WATER 3.5 WIDE. DENOTES RESTRICTION ON USE OF LAND.

Surveyor: MATTHEW DEAN STEVENSON Date of Survey: 14/03/2017 Surveyor's Ref: 03074.DA12_STAGE_13_DA_PLAN	PLAN OF SUBDIVISION OF STAGE 12 RESIDUE	LGA: QUEANBEYAN PALERANG REGIONAL Locality: GOOGONG Subdivision No: Lengths are in metres. Reduction Ratio 1: 600	Registered	NH2 STAGE 13
---	---	---	------------	--------------

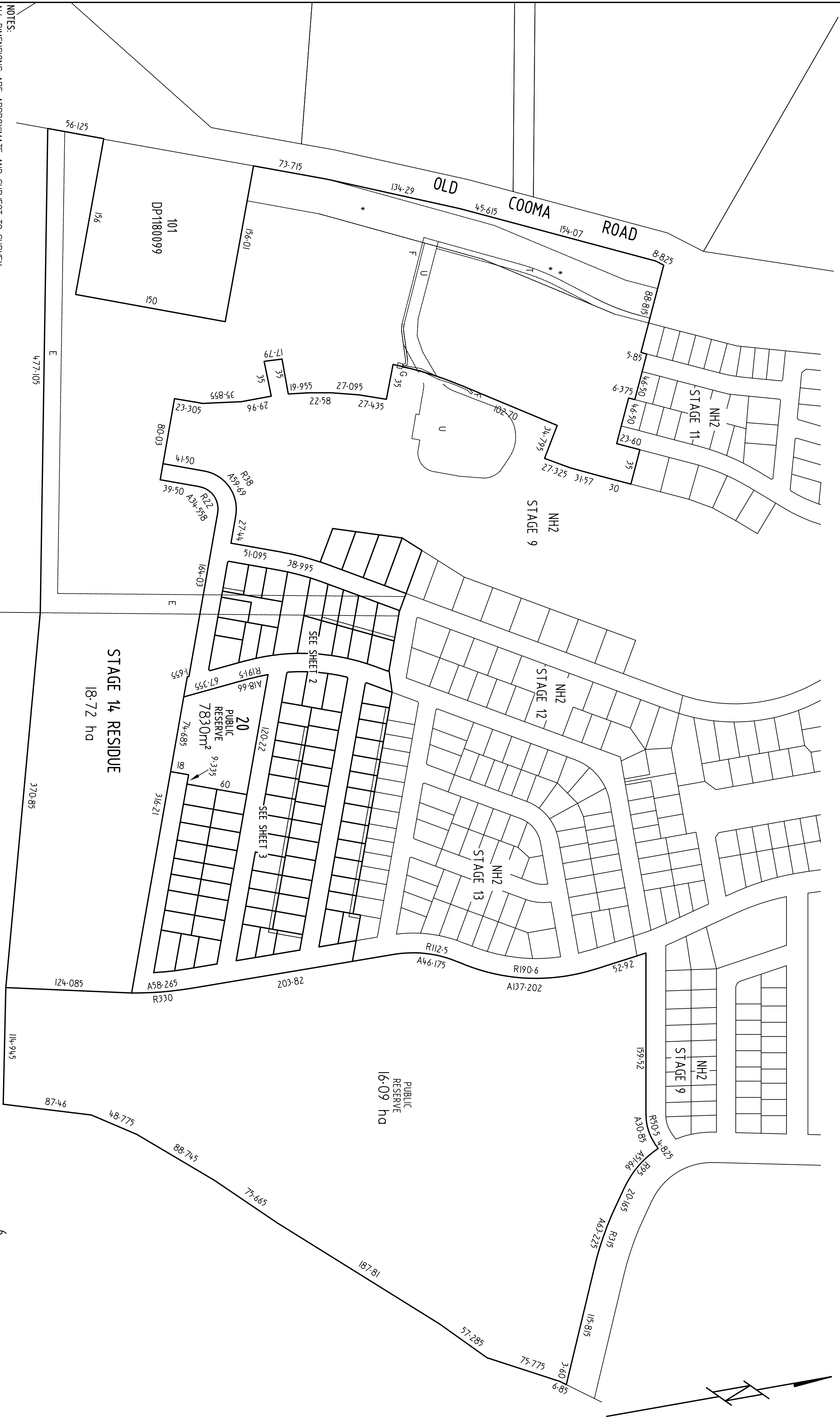

2

## NH2 BOUNDARY ADJUSTMENT

NOTES:

ALL DIMENSIONS ARE APPROXIMATE AND SUBJECT TO SURVEY,  
COUNCIL APPROVAL AND FINAL DESIGN  
ALL EASEMENTS ARE APPROXIMATE AND SUBJECT TO SURVEY,

COUNCIL APPROVAL AND FINAL DESIGN  
E DENOTES LAND EXCLUDES MINERALS

E DENOTES LAND EXCLUDES MINERALS

\* DENOTES EASEMENT FOR MULTI-PURPOSE ELECTRICAL INSTALLATION

10, 35 METRE(S) WIDE

F DENOTES EASEMENT FOR UNDERGROUND POWERLINES

G DENOTES EASEMENT FOR MULTI-PURPOSE ELECTRICAL INSTALLATION

T DENOTES EASEMENT FOR DRAINAGE OF SEWAGE 5 WIDE

EASEMENT FOR DRAINAGE OF WATER 5 WIDE AND DENOTES ENGAGEMENT OF SERVICE

EASEMENT FOR WATER SLIPPIY 5 WIDE

11 RENOVATES BASEMENT FOR DRAINAGE OF SEWAGE  
BASEMENT 1 ON WALLS SOFTEN / WIDE

0 DENIES EASEMENT FOR DRAINAGE OF SEWAGE  
EASEMENT FOR DRAINAGE OF WATER AND

# EASEMENT FOR DRAINAGE OF WATER AND EASEMENT FOR WATERSHED VARIATION

EASEMENT FOR WATER SUPPLY VARIABLE WIDTH												
10	20	30	40	50	Table of mm	80	90	100	110	120	130	140

<p>Surveyor: MATTHEW DEAN STEVENSON</p> <p>Date of Survey: 14/03/2017</p> <p>Surveyor's Ref: 03074.DA12_STAGE_14_DA_PLAN</p>	<p>PLAN OF</p> <p>SUBDIVISION OF NH2 STAGE 13 RESIDUE</p>	<p>LGA:QUEANBEYAN PALERANG REGIONAL</p> <p>Locality: GOOGONG</p> <p>Subdivision No: Lengths are in metres. Reduction Ratio 1:2500</p>	<p>Registered</p>	<p>NH2 STAGE 14</p>
--	---	---	-------------------	---------------------



COUNCIL APPROVAL AND FINAL DESIGN ALL EASEMENTS ARE APPROXIMATE AND SUBJECT TO SURVEY, COUNCIL APPROVAL AND FINAL DESIGN A DENOTES EASEMENT FOR DRAINAGE OF SEWAGE 3.5 WIDE B DENOTES EASEMENT FOR DRAINAGE OF WATER 3.5 WIDE C DENOTES RESTRICTION ON USE OF LAND E DENOTES LAND EXCLUDES MINERALS																				Surveyor: MATTHEW DEAN STEVENSON Date of Survey: 14/03/2017 Surveyor's Ref: 03074.DA12_STAGE_14_DA_PLAN										PLAN OF  SUBDIVISION OF NH2 STAGE 13 RESIDUE										LGA: QUEANBEYAN PALERANG REGIONAL Locality: GOONGONG Subdivision No: Lengths are in metres. Reduction Ratio 1: 600										Registered										NH2 STAGE 14																																																																																																																																																																																																																																																																																																																																																																																																																																																																																																																																																																																																																																																																																																																																																																																																																																																																																																																																																																																																																																																																																																																																																																																																																																																																																																																																																																																																																																																																																																										
10	20	30	40	50	60	70	80	90	100	110	120	130	140																																																																																																																																																																																																																																																																																																																																																																																																																																																																																																																																																																																																																																																																																																																																																																																																																																																																																																																																																																																																																																																																																																																																																																																																																																																																																																																																																																																																																																																																																																																																																									

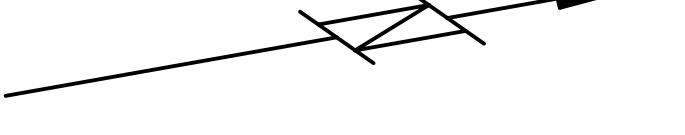

PUBLIC RESERVE

SEE SHEET 2

19.5 WIDE

NAME \_\_\_\_\_

## STAGE 14 RESIDUE

NOTES:

ALL DIMENSIONS ARE APPROXIMATE AND SUBJECT TO SURVEY.  
COUNCIL APPROVAL AND FINAL DESIGN  
ALL EASEMENTS ARE APPROXIMATE AND SUBJECT TO SURVEY.  
COUNCIL APPROVAL AND FINAL DESIGN  
A DENOTES EASEMENT FOR DRAINAGE OF SEWAGE 3-5' WIDE  
B DENOTES EASEMENT FOR DRAINAGE OF WATER 3-5' WIDE  
C DENOTES RESTRICTION ON USE OF LAND

[illegible]



NOTES:

ALL DIMENSIONS ARE APPROXIMATE AND SUBJECT TO SURVEY,  
COUNCIL APPROVAL AND FINAL DESIGN

ALL EASEMENTS ARE APPROXIMATE AND SUBJECT TO SURVEY,  
COUNCIL APPROVAL AND FINAL DESIGN

E DENOTES LAND EXCLUDES MINERALS

\* DENOTES EASEMENT FOR MULTI-PURPOSE ELECTRICAL INSTALLATION  
10.35 METRE(S) WIDE

F DENOTES EASEMENT FOR UNDERGROUND POWERLINES

G DENOTES EASEMENT FOR MULTI-PURPOSE ELECTRICAL INSTALLATION

T DENOTES EASEMENT FOR DRAINAGE OF SEWAGE 5 WIDE

EASEMENT FOR DRAINAGE OF WATER 5 WIDE AND  
EASEMENT FOR WATER SUPPLY 5 WIDE

U DENOTES EASEMENT FOR DRAINAGE OF SEWAGE  
EASEMENT FOR DRAINAGE OF WATER AND  
EASEMENT FOR WATER SUPPLY VARIABLE WIDTH

Surveyor: MATTHEW DEAN STEVENSON Date of Survey: 14/03/2017 Surveyor's Ref: 03074.DA12_STAGE_15_DA_PLAN	PLAN OF  SUBDIVISION OF NH2 STAGE 14 RESIDUE	LGA:QUEANBEYAN PALERANG REGIONAL Locality: GOOGEONG Subdivision No: Lengths are in metres. Reduction Ratio 1:2500	Registered	NH2 STAGE 15
--	--	--	------------	--------------



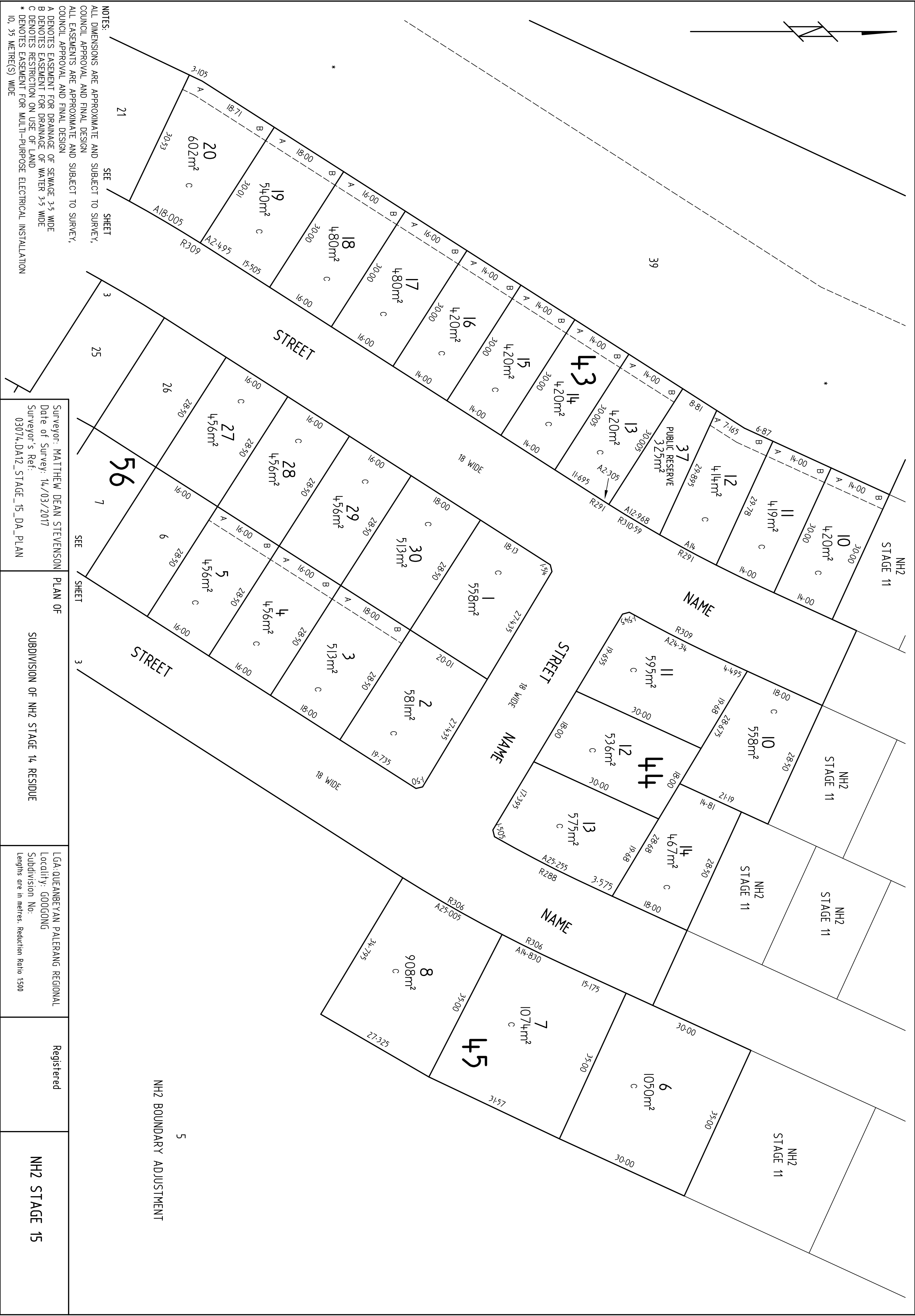

NH2 BOUNDARY ADJUSTMENT

5

NOTES:		SEE SHEET	
ALL DIMENSIONS ARE APPROXIMATE AND SUBJECT TO SURVEY, COUNCIL APPROVAL AND FINAL DESIGN		SEE SHEET	
ALL EASEMENTS ARE APPROXIMATE AND SUBJECT TO SURVEY, COUNCIL APPROVAL AND FINAL DESIGN		SEE SHEET	
A DENOTES EASEMENT FOR DRAINAGE OF SEWAGE 3.5 WIDE		SEE SHEET	
B DENOTES EASEMENT FOR DRAINAGE OF WATER 3.5 WIDE		SEE SHEET	
C DENOTES RESTRICTION ON USE OF LAND		SEE SHEET	
* DENOTES EASEMENT FOR MULTI-PURPOSE ELECTRICAL INSTALLATION		SEE SHEET	
10, 35 METRE(S) WIDE		SEE SHEET	

Surveyor: MATTHEW DEAN STEVENSON	PLAN OF	LGA: QUEANBEYAN PALERANG REGIONAL	Registered	NH2 STAGE 15
Date of Survey: 14/03/2017		Locality: GOOGONG		
Surveyor's Ref: 03074.DA12_STAGE_15_DA_PLAN	SUBDIVISION OF NH2 STAGE 14 RESIDUE	Subdivision No: Lengths are in metres. Reduction Ratio 1:500		

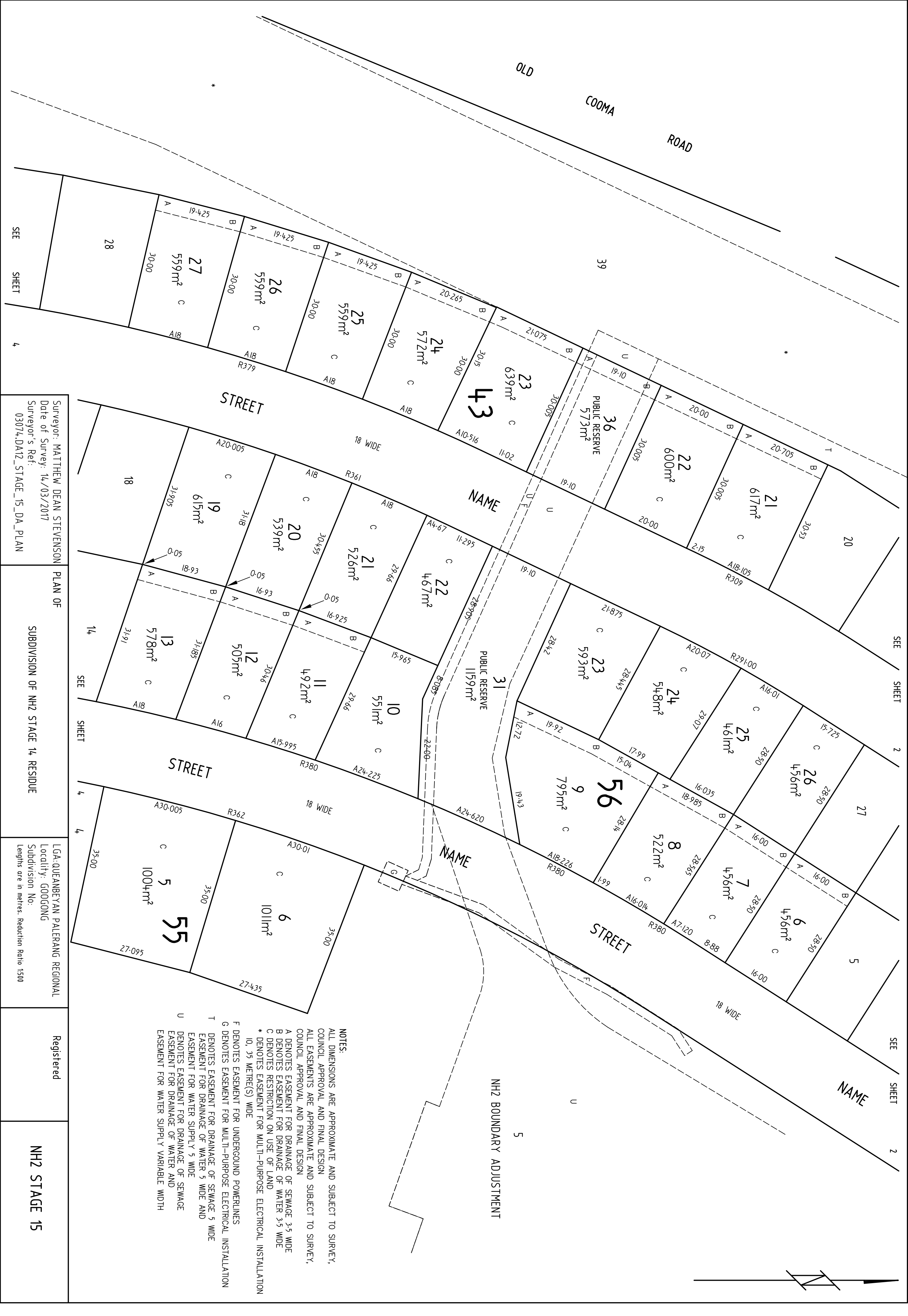



NOTES:

ALL DIMENSIONS ARE APPROXIMATE AND SUBJECT TO SURVEY,

## COUNCIL APPROVAL AND FINAL DESIGN

ALL EASEMENTS ARE APPROXIMATE AND SUBJECT TO SURVEY,

## COUNCIL APPROVAL AND FINAL DESIGN

A DENOTES EASEMENT FOR DRAINAGE OF SEWAGE 3.5 WIDE

# B DENOTES EASEMENT FOR DRAINAGE OF

\* DENOTES EASEMENT FOR W/IT PURPOSE ELECTRICAL INSTALLATION

\* DENOTES EASEMENT 10, 35 METRE(S) WIDE

10	20	30	40	50	Table of mm	80	90	100	110	120	130	140
----	----	----	----	----	-------------	----	----	-----	-----	-----	-----	-----

<p>Surveyor: MATTHEW DEAN STEVENSON</p> <p>Date of Survey: 14/03/2017</p> <p>Surveyor's Ref: 03074.DA12_STAGE_15_DA_PLAN</p>	<p>PLAN OF</p> <p>SUBDIVISION OF NH2 STAGE 14 RESIDUE</p>	<p>LGA: QUEANBEYAN PALERANG REGIONAL</p> <p>Locality: GOONGONG</p> <p>Subdivision No:</p> <p>Lengths are in metres. Reduction Ratio 1:500</p>	<p>Registered</p>	<p>NH2 STAGE 15</p>
--	---	---	-------------------	---------------------